WEATHER
San Francisco and Bay Region
Fair Friday followed by unsettled weather Friday night and Saturday. Moderate temperature. Moderate southwest winds.

RICHMOND RECORD HERALD

A RICHMOND PAPER FOR RICHMOND PEOPLE

LATEST WIRE NEWS
COMPLETE REPORT EACH MORNING FURNISHED BY Universal Service

VOL. XXVI, NO. 509. TELEPHONE Richmond 70 RICHMOND, CALIFORNIA FRIDAY, JAN. 7, 1927. Read It First In The Record Herald FIVE CENTS A COPY

U. S. TO CRUSH NICARAGUAN REVOLT

Red Cross Roll Call To Be Held Here January 17 To 27

OFFICERS WILL BE SELECTED FEBRUARY 10

Temporary Officers Are Selected For New Chapter Here

The temporary committee formed for the purpose of reorganizing the Richmond chapter of the Red Cross met in the chamber of commerce rooms last night and made definite plans for a roll call to be conducted from January 17 to 27.

It was decided that support could best be enlisted by appointment of qualified persons within local industrial units. In thus securing a membership these workers would arrange for enrollment, organization and cooperation. The whole-hearted pledge of guilds, women's clubs, and service associations is expected.

A general meeting was arranged for in Memorial hall on February 10 at which time election of officers will take place. Temporary officers include Homer W. Patterson, chairman, Mrs. Tsar N. Calfee, vice chairman, Marie Macdonald Jensen, secretary.

Members of the committee which is lending its aid toward a successful outcome of the reorganized chapter are Mrs. A. D. Jones, Mrs. Elizabeth McKenzie, R. S. Crose, G. A. Rader, Dr. J. W. Bumgarner, C. W. St. John, Mrs. Bliss Brothers, A. G. Papadakis, Aubrey Wilson, J. F. Galvin, Rev. Frank Woter, S. S Ripley, F. E. Beck, H. T. Oberholtzer and G. E. Milnes.

SCIOTS TO PLAN ANOTHER SHOW

The Richmond Pyramid of Sciots is considering staging another show in this city some time in the near future. The Charity show staged here some time ago was a big hit and this success has inspired the local members of the Ancient Order to make preparations for another one.

At a session to be held tonight in the Richmond clubhouse under the direction of Homer W. Patterson, toparch, a committee will be appointed to take the matter under advisement.

Clare D. Horner will address the members tonight on the Shriners home for crippled children.

Further arrangements will be made for San Francisco night to be held here on January 21.

Refreshments will be served.

Nick Brailo Held On Liquor Charge

Nick Brailo, rooming house proprietor, residing at 146 Standard avenue, was arrested late this afternoon and charged with unlawful possession of intoxicating liquor. A gallon jug of jackass brandy and several bottles of wine were seized and produced before Police Judge Odell as evidence. Brailo alleged that the liquor did not belong to him but that one of his roomers had consistently kept it in his room and refused to dispose of it. The liquor was found in boxes nailed to the outside walls of the rooming house, and in other caches about the premises. Judge Odell continued the case until January 8, and set bail at $1000. Sergeant Messenger, and Officers Ligon, Frey and Shebler, made the arrest.

Mr. and Mrs. H. Ibbotson of Panama street, Richmond Annex, are the parents of a daughter born to them at the Richmond Maternity hospital yesterday.

WOMAN USES DYNAMITE AS A FOOTBALL

(By Universal Service)

PORTLAND, Ore., Jan. 6.—Thrills that came once in a lifetime were lavishly distributed today by Mrs. Ora Fleming believed to be an escaped inmate of a state hospital.

While riding in a taxicab, Mrs. Fleming tapped a pile of dynamite sticks with an iron automobile wrench. Stopping the car the cabby fled and called police.

Taken to the police station for examination, the prisoner threw several sticks of the explosive at the feet of patrolmen. Fortunately none exploded. Otherwise Portland would be without a station house today.

Her pockets, examination revealed, were filled with dynamite sticks and police arranged immediately to send her to the insane asylum at Salem.

MOTHER OF SIX RELEASED FROM COUNTY JAIL

Mrs. Ida Landini, 36, and her seven months old baby were liberated from the Contra Costa county jail yesterday following action taken by the county parole board, to reduce her sentence of 400 days on a charge of illegal possession of liquor. Mrs. Landini was arrested on December 1 of last year, and admitted that she had sold wine to maintain a family of six children inasmuch as she could provide for them in no other way.

Mrs. Landini entered a plea of guilty to the charge placed against her and was fined $400 with the alternative of serving 400 days in the county jail if the sum was not paid. Unable to raise the money she served one month of the sentence before being paroled. Justice of the Peace Frank Glass received numerous letters demanding that the woman be released, and popular sympathy took into account the circumstances that had attended the violation.

Inter-City Rum Case Concluded

"Finis" was written yesterday morning by Police Judge C. A. Odell in the "intercity bootlegging chase and raid," of Wednesday night, when he fined John Alvarello, 1175 West Bay avenue, San Leandro $500 for illegal possession of liquor. Alvarello assumed all responsibility and exonerated his partner, Phillip Bracco. B. E. James of El Cerrito and a squad of Richmond policemen conclude the cast of the exciting chase and capture which included principals from all eastbay cities from San Leandro to Richmond.

An attempt to transfer a five gallon jug which according to police contained illicit liquor from the automobile of Alvarello to that of James resulted in an exciting chase which included the firing of a number of shots by the police squad headed by Dan Cox and culminated in the arrest of the three men last night. The raid and chase took place in East Richmond in the vicinity of Thirty-fourth street and Wendell avenue. The jug of liquor was broken and the contents spilled when Bracco fell from the automobile driven by Alvarello while they were attempting to make their escape from the police. James was released Wednesday night after questioning by Police Chief Cox and Bracco was released this morning when Alvarello assumed full responsibility for the affair.

'JUNGLES' ARE CLEANED OUT IN MARTINEZ

Petty Thievery Results in Raid on Home of "Blanket Stiffs"

MARTINEZ, Jan. 6.—In an effort to combat the series of petty thefts that has been in vogue here for the past several weeks Marshall C. H. Palmer started a cleanup of the "Knights of the Road" and "blanket stiffs" who have made the deserted shacks on the O'Brien storage plant yards a hotel place.

Twenty-five of the fore-going described gentlemen of leisure, some of them hardworking men but others, the majority, being canned heat experts, were given "floaters" yesterday afternoon and this morning ten others were taken into custody.

In the old houses on the O'Brien property, in which all windows and doors have long since been knocked out or burned for fire wood, straw a foot deep was found covering the floors and a motley collection of clothings, blankets, empty "canned heat" pans and other evidence of hoboe "activities" were encountered by Palmer.

The clean-up was occasioned by the report of numerous petty thefts in recent weeks and the report of residents in the vicinity that the "canned heaters" made the night hideous with their yells, screams and singing.

With the ten men arrested this morning in jail, Sheriff R. R. Veale and Palmer called on Mrs. Ellen O'Brien in view of ridding her property of the unwelcome tenants and cutting off the "blanket stiffs' hotel accomodations," thereby eliminating much of the petty thievery which has been going on.

Grand Jury Is Holding Session On Salary Raise

The first meeting for the year of the Contra Costa county Grand Jury was held yesterday in the Board of Supervisors' chambers at Martinez with Foreman Alexander Elsie of Richmond presiding over a conference which was aimed primarily at considering such salary revisions, etc, as might be requested by county officials and which must be provided for in the county government act to be adopted by the present legislature.

A number of other matters of importance were also discussed and further meetings are to be held before a report is submitted with recommendations to Contra Costa's legislators.

Correspondents Not Permitted To Join Nicaraguan Fleet

(By Universal Service)

WASHINGTON, Jan. 6.—President Coolidge today refused to permit "war correspondents" to report operations of American naval forces in Nicaragua.

Secretary of the Navy Wilbur had given his consent drawing credentials for men to leave Norfolk on the cruiser Cincinnati and Marlboro tonight. Old timers who sailed with the fleet to Vera Cruz to the far east and to the World War had their bags packed and were ready to sail.

As a final precaution Wilbur called at the White House to ask the President about it. The President gave it his veto.

GUESTS AT CARQUINEZ

Among the guests registered at the Hotel Carquinez last night were George Rolfe, Phoenex, Arizona; G. F. Lobingier, Sacramento and E. E. Bishop, Los Angeles.

Unwritten Alliance of English Speaking Nations to Preserve World Peace Held Ideal Plan

(By Universal Service)
By A. J. LORENZ

CHICAGO, Jan. 6.—Stanley Melbourne Bruce, premier of Australia, today advocated an unwritten alliance among the English speaking peoples of the world to preserve its peace. The Australian statesman's only reservation was in reference to the British adherence to the League of Nations, which he declared was an empire problem rather than one for the opinion of an individual.

"The one hope of insuring the peace of the world," Premier Bruce declared in his address before the English Speaking Union at its luncheon at the Hotel La Salle, "is that the nations of the world shall know that the United States and Great Britain stand firmly for one principle of justice and peace and that we are ready to see that these ideas are not outraged."

"I am not suggesting," Premier Bruce continued, "that this take the form of a treaty, alliance or written obligation. Our people in Australia do not want it written any more than you do, because we do not believe it necessary to set so high an ideal down in writing to make it binding.

"It is not necessary for the United States to swerve one jot from the letter and spirit of Washington's admonition against foreign entanglements to accomplish this purpose. In the Pacific we look out upon the problem in the same way you do not to join in the ancient animosities of the Old World. We too are isolated, but we know we cannot live entirely to ourselves.

"A union of English speaking peoples in the great purpose of peace would seem a common ground, for it stands as a bulwark of civilization. But one thing remains to accomplish it and that is the promotion of mutual understanding between the British Empire and the United States.

This is being done, Premier Bruce said, with the realization in the United States that the old conception of the British Empire as grasping out for world power regardless of the rights of its component members to autonomy has passed away.

"The United States taught the British Empire a never to-be-forgotten lesson," he declare, "in the matter of its colonies having a voice in its affairs, when these colonies reach the estate of manhood.

"The recognition of the Irish Free State did much to remove this existing animosity against Great Britain in the United States.

"The recognition by Great Britain in the imperial conference of

(Continued on Page 8)

KELLOGG QUIZ IS DEMANDED

(By Universal Service)

WASHINGTON, Jean. 6. — A fourthright demand for the dismissal of Secretary Kellogg if it is proven that officials of the State Department inspired the uncredited Associated Press dispatch alleging the existence of a "Mexican fostered bolshevist hegemony intervening between the United States and the Paramma Canal" was made by Senator Burton K. Wheeler of Montana in the Senate today.

The Montana senator prefaced his demand by asserting that the senate foreign relations committee should call Kellogg and press association correspondents to learn the truth of the charges that Robert E. Olds assistant secretary of the state sought to induce the newspaper men to use the story, without placing responsibility upon the state department. If the charges made in the press are true it is needless to say that it is reprehensible on the part of the state department to give out a story to which it refuses to sign its name, declared Wheeler.

"It is reprehensible to ask any nawspaper to circulate false propaganda or propaganda against any country with which the state department is on friendly terms.

"If it is true that Kellogg of the state department to circulate these loose statements to stir up the people to a point where this government would break relations with a friendly power Kellogg ought not to continue in the state department."

British Pension List Decreasing

(By Universal Service)

LONDON, Jan. 6.—At the end of 1926 there were 1,794,000 persons still receiving war allowances from the British treasury according to an official statement issued today. The national war disbursement on this account is declining on account of deaths and marriages of those on the list but the total is still alarming.

Last year there were 23,000 deaths among those receiving aid while 4,508 war widows remarried and 51,000 children disappeared from the pension list on account of becoming of age.

FOUR KILLED IN TRAIN ACCIDENT

(By Universal Service)

SUPERIOR, Wis., Jan. 6.—Four persons were killed, three probably fataly injured and fifteen others were seriously hurt here tonight when a Great Northern passenger train bound from Superior to Minneapolis crashed into a street car on the outskirts of Superior.

The street car was laden with young people going into Superior to attend movies and dances.

The grade crossing where the tragedy occured was protected by gates operated by a watchman. Only the gate on the side opposite the approaching street car lowered according to witnesses, allowed the car to run in front of the train.

The street car was struck in the middle and hurled against the watchman's tower. A stove on the second floor of the tower fell into the wreck pouring hot coals over the imprisoned victims. Eight were seriously burned.

The watchman was in the tower but he was uninjured. He was too histerical to explain the accident.

Two Mothers Claim Children

(By Universal Service)

PORTLAND, Ore., Jan. 6—Judge Evans of circuit court today needed the wisdom of Solomon to guide him in determining who is the mother of six Chinese children. The children are claimed by two "mothers."

The "mothers" are Mrs. Moy Back Hin and Leong Ho, who claims she was married to Moy Back Hin, wealthy Chinese consul, in Canton, China, in 1897.

Moy recognizes the first deponent as his wife and the mother of his children, but Pearl, the youngest daughter, claims Mrs. Leong Ho Hin as her mother.

The children range in age up to 25 years.

BIRTH RECORDED

Birth certificates filed yesterday at the city health department record that a son was born to Edward and Nina Palmer, 611 Thirty Seventh street, on January 4.

FUND TO BUILD DIRIGIBLE IS VOTED BY HOUSE

Recommendations of The President Bowled Over By Lower House

(By Universal Service)
By ARTHUR HACHTEN

WASHINGTON, Jan. 6.—Bowling over recommendations of President Coolidge, the house today voted for an appropriation of $200,000 to start construction of a navy dirigible 6,000,000 cubic feet in capacity, to cost not over $4,500,000. The vote was 132 to 69.

Republican ranks split wide open, many leaders breaking away from the administration's opposition to join with Democrats in a bigger navy bloc.

Rep. James T. Begg of Ohio, assistant Republican floor leader, offered an amendment to the naval supply bill for the dirigible. He appealed to the members to override the President's opposition to the appropriation.

The house was aroused over the issue and debate was spirited. An unusually large number of members were present. The galleries were filled.

Begg made a savage attack upon the President's recommendation in his budget message against appropriating for new dirigibles, pending the results of navy experiments with a metal-covered type.

Congress at its last session authorized construction of two rigid dirigibles of 6,000,000 cubic feet, both to cost $8,000,000. In addition it appropriated $300,000 for the experimental ship.

Following the President's advice the naval supply bill carried no funds for dirigibles.

Begg admonished the members to "abide by their oaths and not surrender to any one their duty under the constitution to provide an adequate national defence."

"I challenge any one to show a line in the constitution that relieves congress of the responsibility to declare war and maintain an adequate navy," shouted Begg. He continued:

"I do not quarrel with the man who votes for a small navy, because he conscientiously believes it should be small, but I do quarrel with the man who votes for a small navy for the sake of expediency.

"This congress has authorized two dirigibles at a cost of $8,000,000. It is now the duty of congress to carry out its policy."

Middle West To Fight Corn Borer

CHICAGO, Jan. 6.—Farmers of Illinois and the middle west were banding together today for the purpose of waging a fight against the dreaded European corn borer which has invaded a dozen states in the corn belt and threatens to ruin the spring crops. Several specimens of the pest have been found by farmers. Federal agricultural inspectors are aiding in the campaign.

Attorney Honored By B'nai B'rith

(By Universal Service)

CHICAGO, Jan. 6.—Attorney Adolph Kraus, of Chicago, for twenty years president of the International B'nai B'rith, was today the proud possessor of the society's highest honor, the Supreme Order of the Covenant. The distinction was bestowed by three hundred leaders of B'nai B'rith at a meeting here today. Tomorrow Mrs. and Mrs. Kraus will celebrate their fiftieth wedding anniversary.

Merced— New First National Bank opened here.

Nude Bathers Get O. K. Of L. A. Council

By EDMOND BEHR

LOS ANGELES, Jan. 6—The Los Angeles city council today decided that, so far as it is concerned, any swimmer who attempts the $40,000 Catalina channel marathon on January 15 may make the aquatic journey in his—or her—birthday clothes.

This decision brought a broad smile to the face of Mrs. Charlotte Moore Schoemmel, New York's only woman life saver, who will be one of the competitors.

Mrs. Schoemmel recently announced that she would swim "dressed only in a 10-pound suit of grease and nothing else." This announcement brought vigorous protests from the local W. C. T. U. and private individuals. Robert M. Smithers, one of the latter, wrote to the council demanding that an emergency ordinance be passed compelling the swimmers to wear some sort of bathing suit.

But the council decided today that it had no jurisdiction in the matter and tabled Smither's communication.

The control committee of the swim had already decided that the contestants might wear what—or not wear—what they pleased.

INQUEST TODAY IN SLAYING OF INFANT GIRL

Although untiring efforts have been displayed in the case by both the coroner's office and the police department the finding of the body of a murdered infant on the Richmond beach Sunday afternoon still remained a mystery yesterday.

An inquest into the death will be held this evening at 7 o'clock by Coroner Aubrey Wilson at the Wilson and Kratzer funeral parlors, Seventh street and Bissel avenue.

Knife wounds have been found on the body and the head was no doubt crushed when the child was murdered investigators have pointed out.

The body believed to be that of a baby girl about two weeks old had been in the water for some time and as it was unclothed and no evidence was found by investigators they had little to work on.

Blames Auto, Radio For Religious Slump

(By Universal Service)

CHICAGO, Jan. 6.—That trite phrase of the oldtime preacher, "The Godless City" has no foundation in reality at the present time. Today it is the "Godless Country," that is, if the statistics on the religion of two great American groups are to be accepted.

Such was the statement of the Rev. F. F. Goodwin, head of the rural division of the National Episcopal league, made here today. He spoke before the Women's Auxiliary of Chicago.

Changing conditions in the standard of living brought about by the radio, automobile, etc., were blamed for the slump in religion throughout the rural districts.

ARMAS BUYS HOME

Joseph Armas, Santa Fe employe of this city, has purchased the new home of Harold De Normandi, Richmond builder, at Twenty-fourth street and Cutting boulevard. Armas moved into his new residence yesterday. Leo Persico and Frank Foster, local real estate men, handled the transaction.

MORE MARINES AND SHIPS ARE SENT TO AREA

Admiral Julian Latimer In Sole Charge of Landing Forces

(By Universal Service)
By WILLIAM P. FLYTHE

WASHINGTON, Jan. 6.—With the sanction of President Coolidge and Secretary of State Kellogg, the United States today actively intervened in Nicaragua to protect President Diaz and overthrow the Sacasa revolutionists.

Subterfuge was dropped and the strongest armada ever assembled there was steaming for the east coast of Nicaragua.

Secretary of State Kellogg held a long conference with President Coolidge on the Nicaraguan situation tonight. On leaving, Secretary Kellogg said:

"We are sending ships to Nicaragua to end the revolution. I feel confident that their presence there will have this effect.

Eight additional warships, a transport, two modern cruisers and five additional destroyers with 500 more marines today ordered to Nicaragua to augment the already formidable fleet there.

This will make a total of 15 warships, 215 officers, 3,900 sailors and 565 marines to enforce the state department's edict.

The ostensible purpose of the movement is to crush Dr. Juan Sacasa and his liberal revolution, sponsored by Mexico and to keep Adolfo Diaz, recognized by this government, in power.

Admiral Julian Latimer, supreme commander of the fleet, has orders to land troops everywhere he desires. He is to prevent Sacasa obtaining arms, to hold up a reported gun-running expedition from Mexico and to see that shipments of arms from the United States reach Diaz.

The state department explain this definite policy by saying:

"We are doing here only what we did in Santa Domingo and Haiti. We are tired of revolutions there. They are affecting vast American interests."

While this move in Nicaragua was being announced, the senate broke out in a new upheaval against the Coolidge-Kellogg policy. Investigations have been asked into foreign concessions in Central America. Pressure is be-

(Continued on Page 5)

Two Cruisers Leave For Nicaragua Fleet

(By Universal service)

NORFOLK, Va., Jan. 6.—The cruiser Cincinnatta and Marblehead sailed for Nicaragua tonight to join the United States fleet there in protecting American interests. Orders dispatching the vessels to the troubled zones were received here before the ships arrived today. They were due to sail on a scouting expedition for Cuba on Saturday.

Husband and Wife

My husband eats a "bite" at the club after golfing and then doesn't want any of my dinner.—Mrs. D. A. W.

What Does Your Husband Do?

Record-Herald Editorial and Feature Page

RICHMOND RECORD HERALD

A Consolidation of the Record-Herald and Richmond News

Published Every Morning Except Mondays and the Days Following Holidays by the
Record-Herald Printing and Publishing Company
Telephone Richmond 70 and 71—2201 Macdonald Avenue

G. E. MILNES ..... President and Manager
GROVER E. MILNES ..... Business Manager

Entered at the Postoffice at Richmond, California, as Second Class Matter.

SUBSCRIPTION RATES

One month by carrier 50c
One year $6.00

Official Paper Of The City Of Richmond, California

A DUD IN 1926

One of the safeguards against an extra session of congress is the fact that the democrats do not want it.

In past years the members of the minority party have generally been the most insistent for such a gathering. The fact that they stand against it this time cannot be credited to any special awakening to the responsibilities of their office, but is the result of their partisan political judgment.

In 1922 they burned a lot of their campaign powder two years in advance of the campaign and as a result when in 1924 they tried to alarm the people they failed absolutely. They are now trying to profit by the lesson.

They cannot have an extra session this year without talking out their scandals, and they prefer accordingly to postpone the affair until the December 1927 session.

—o—

A student in Warsaw the other day fired several shots in resisting efforts of acquaintances to have his hair cut. That shows what communist propaganda will do to you.

—o—

Manager Bucky Harris of the Washington American league baseball team has been admitted to the social register of Washington. But it is to be doubtful whether this will help much in getting Washington another pennant.

—o—

Speaking of Shylocks, we are not asking the return of that billion dollars worth of food and clothing we gave a freezing starving Europe following the Armistice.

—o—

A New York literary organization is planning to arouse new interest in Shakespeare. Why not have Rupert Hughes write something about his early habits?

—o—

It is said there was a German landslide in the city elections in Polish Silesia the other day. This ought to be sufficient to warrant a senate investigation.

—o—

What, let us earnestly ask, is the European debt question or the cornbelt crisis to a man asleep in a porch hammock?—*Boston Transcript*

—o—

The best place to put the liquor which the bootlegger brings you these days is in the radiator.

—o—

Charlie Schwab says he is begining to farm. Well, se has made enough in steel to afford it.

Personal Health Service
By WILLIAM BRADY, M. D.

Signed letters pertaining to personal health and hygiene, not to disease diagnosis or treatment, will be answered by Dr. Brady if a stamped, self addressed envelope is enclosed. Letters should be brief and written in ink. Owning to the large number of letters received, only a few can be answered here. No reply can be made to queries not conforming to instructions. Address Dr. William Brady, in care of this newspaper. Name you city on your return envelope. Don't say "city."

THE NEW WOMAN TESTIFIES

An anonymous correspondent who purports to be a woman writes from a Kentucky village that there is no use in "being disrespectful to that old woman, she certainly has the goods on you."

That old woman was another anonymous one whose letter was so characteristic of all that is deplorable in health education for women that I used it as a horrible example. But I don't see how one can be disrespectful to an anonymous individual. Seems to me one might as well go out and bay at the moon.

An Arkansas woman writes that she was brought up by a grandmother who would not let her take a bath at the menstrual time nor for days before, and who made her coddle herself with enormous amounts of clothing, and all that. "Later, when I married and became my own boss" (that's the tendency I'm not sure I like in the new woman, but maybe this Arkansas mother doesn't mean to reflect on her husband's capacity) "I wore the same undies winter and summer, changed from heavy to light clothing or practically none whenever I wished, washed my head and took a bath and even went in swimming whenever I pleased and never for years have I had the slightest disturbance of my health or the feminine functions, though according to the old tenets I should now be dead."

Then this healthy Arkansas mother, healthy in body as well as in mind, puts a finish on her testimony which wipes out the unpleasant taste of some of the anonymous criticisms: "It seems to me that anyone with horse sense could see the reasonableness of all your teachings about health." Trouble is, I fear, that much of the popular sense about such questions of hygiene is not exactly horse sense, but of another equine species.

"Why is it," the anonymous Kentucky woman asks, "That nine-tenths of the women between 40 and 50 years old have this critical ill health, if there is no such ailment as change of life?"

Well, why did we hear nothing about the pills he used to train on, following the late Jack Dempsey spectacle? You can't always tell the depth of the well unless you see the handle on the pump. It must be an exceedingly backward community indeed where 90 percent of the women suffer serious impairment of health when they reach the very age at which a woman should be fit to give her best to life and get the most out of life. No such sad state of physical depravity prevails in any community within my ken, although badly educated or well misinformed women everywhere are fond of jollying themselves along with the delusion that this or that impairment of health is due to middle age. This little lie serves as an alibi to keep the woman from consulting her physician about her ill health; and the quacks and nostrum venders appropriate a share of their profits to the propagation of the wicked idea or suggestion that there is something indelicate, unwomanly or immodest about a person of the feminine sex seeking medical advice. You'll find that nasty suggestion running through all the fake testimonials and doorstep dodgers which these disreputable business people publish.

Next comes a Nebraska girl, 18, who has a fine wholesome start in life: "Of course I have what the old fashioned people call sick time, but this does not mean I should let everyone know about it, go to bed or abstain from my usual work. I have always bathed, taken gym, and kept up all my ordinary activities during my periods. I believe you are right when you teach that this is a natural function and not a weakness or a disease."

QUESTIONS AND ANSWERS

Convalescent From Pneumonia

A month ago my little girl aged 8 years took sick with pneumonia. Will it be all right to send her back to school now? And also, should I put heavier underwear on her this winter? (Mrs. A. A.)

Answer—If she is fully recovered she should return to school now. Dress her with regard for her own comfort. Do not put more clothing on her than she ordinarily finds comfortable. Coddling or excessive clothing is most harmful.

Rheumatism't

Would you kindly give me correct diet for chronic rheumatism or arthritis as you call it? May I eat oranges, meat, or any kind of cake at all? (Mrs. A. P.)

Answer—No. I don't call it arthritis. Arthritis is a word which means merely inflammation of a joint. Rheumatism is a word which doesn't mean anything definite. That's what I mean when I say there is no such condition or disease as "rheumatism." When victims or various kinds of arthritis and other painful or disabling affections say they have "rheumatism" they mean they don't know just what is the matter. When doctors tell patients such troubles are "rheumatism" the doctors mean they don't care what is the matter. If I could lay down even a vague outline of the correct diet for one with any form of arthritis, I should be happy to do so. But it can't be done honestly. As a rule there is no reason why such patients should not eat oranges, meat and cake. In most forms of chronic (which means merely long enduring) arthritis patients should take a fairly varied diet, not limiting or excluding any particular item or material. For instance, there is no particular reason why patients with arthritis should not partake freely of so called acid fruits and often liberal quantities of such fruits are rather beneficial. Likewise there is no foundation for the popular notion that meat is not allowable or that red or dark meats are less desirable than light or white meats. One general principle I think deserves consideration is the advisability of reducing when weight is above normal limits. Reduction should be brought about through moderate restriction of all food items, not by omitting this or that which is deemed "fattening."

—o—

Watsonville—Lettuce shipments from here in 1926 amounted to 4,574 carloads.

—o—

Emeryville—$100,000 auto shop building to be erected at 58th and Green streets for Associated Oil company.

YOUR BOY AND YOUR GIRL
By ARTHUR DEAN, SC. D.
The Parent Counsellor

Dr. Dean will answer all signed letters pertaining to parents' problems with their boys and girls. Writers' names are never printed. Only questions of general interest answered in this column, but all letters will be answered by mail if written in ink and a stamp, self-addressed envelope is enclosed. Address Arthur Dean, in care of this paper.

Quit Teaching

"I think I have average intelligence," writes a male teacher, "education, ambition and will power. But I have decided to quit teaching.

"The financial returns are meager. I am not only a servant to the community, but a SUBSERVIENT CATERER. I cannot be human and live a normal social life and hold my job. I have no opportunity for personal expression either public or private. My actions, dress, family, and ideas are public property.

"I cannot own my home and be sure of getting a chance to remain in it for a term of years because there is no permanency in my job. In big cities employing is oppressive and in small ones it is narrow.

"Merit goes unrecognized. When a teacher changes positions he is dependent for his next position on the recommendation of a person or a community whom he does not like or who is not fond of him.

"There is no place for the old man in teaching. In business a man of experience is looked up to and respected. The teacher is not offered business opportunities because he is considered incompetent by the business world. 'Only a teacher' is the byword of the streets."

Evidently, my friend, your experience has been in small places and poor ones at that. If you really think that you are a "subservient caterer," and that you have no opportunity for personal expression, you had better quit teaching. But when you say there is no place for the old man in teaching, let me tell you you are wrong! There is more chance for old men in teaching school than in any other business, unless it be that of medicine, law and ministry.

Let me tell you a little story, and a true one: Seated on the platform last October in the University of the State of New York there were two score members of the "Half Century Club," composed of teachers who have served in New York State schools for more than fifty years.

In the center of the stage was Miss Emily Howland, a ninety-nine year old Central New York school teacher. She arrived on the stage after a 198 mile automobile trip. She was there with the highest honor which the University of the State of New York could offer to anyone, an honor which has been offered to few men and never before to a woman—a purple and gold hood for her shoulders, and for her hands a diploma of a Doctor of Letters.

In conferring the degree, the president of the university said: "No truer characterization of your life purpose can be given than your own statement of what you have sought to do for youth—'The monument that I would build shall be not of the material that knows decay; it shall be developed powers, deeper thoughts, higher aspirations, broader, richer lives of useful service to their time, for the growth of their community.'"

Miss Howland owns her own home because she wanted to live and work in one community. Instead of being a "subservient caterer" she has been a leader, and often a fighter. Her last big fight was for women's suffrage.

"It took a long while," she said, "but it was worth it. I've fought for many things in my life, abolition of slavery, temperance and sufferage, and now I want to see the dawn of uninterrupted peace."

NINETY-NINE YEARS OLD AND NO QUITTER!

OUR CONSERVATION CORNER
A Mere Child

I live with my aunt and she says a mere child like me should not use powder. The girls in school use it, so why can't I. Twelve Years Old.

ANSWER—This little girl is at the imitative age. She wants to use a compact and act as unconcerned about it as her schoolmates. She should use the kind of vanity case I prescribe. If a stamped addressed envelope is enclosed with the request I will gladly send her my idea of a vanity case.

ON Wrong Track

The increase of youthful crime is due to the large increase of foreigners and the lack of training in American ideals.

Opinioned.

ANSWER—A ten years study of the problem of crime leaves me in the same position with Dean Pound, of the Harvard Law school who says that comparatively little is known as to its causes. At least four recent outrageous crimes which commanded national attention were committed by young men who came of native American stock, whose parents were thrifty and law abiding people, and whose homes were respectable. These young criminals had been exposed to education, good environment, and fine influences. But the vaccine didn't take. Why? I don't know.

An Objective For Home Coming

My twelve year old boy will not come home after he gets out of school until supper is on the table.

Troubled.

ANSWER—Supposing he came home, what have you arranged for him to do? Assuming that he does some studying after supper, what do you want him to come home for? I can almost hear you say, "BECAUSE I WANT HIM TO." Now mother, let's have him come home because you have chores for him to do or things for him to make, or for studying, or for playing with boys in the immediate neighborhood. I, too, want him to feel the responsibility of the home and that's why I wish that you might have some definite objective besides merely your say-so.

The Marriage Game
As Played to a Decision Every Day By Mr. and Mrs. Arnold Hatton

THE ONE ESSENTIAL

HER PLAY: A girl always falls in love with a man because he possesses one unchanging distinction above all other men in her eyes. Maybe it's the tone of his voice or maybe the bright, bright blue of his eyes, or perhaps the way he has of stroking her hair so softly with his gentle hands. But it was one single definite element that awakened her love and the glamor of it never dies. Disaster may wreck their romance and they may go their separate ways but she will never forget the way he smiled or the manner of his walk. The seed of love outlasts the fruit of the tree.

HIS COUNTER PLAY: Why don't you write a novel about it? Statistics prove that fifty percent of all girls marry the first goofus that asks them, if he earns more than $21.00 a week. Thirty-four

percent get married because they are tired of helping mother wash the supper dishes, five percent get married because they've seen all the movies in town and have nowhere to go tomorrow night. Now those are facts proved by statistics.

THE REFEREE: The man's an idiot. She had the prize secured before he began.

WHAT'S WRONG HERE

Answer—The well dressed man shown above lacks the proper wardrobe to complete his equipment for Southern Travel. He should carry with him one business suit, evening clothes, and one outing suit for afternoon sports, such as golf, rum running, and tennis.

Copyright by Warner Bros. Pictures, Inc.

"The Black Diamond Express," starring Monte Blue, is Warner Bros. picturization of this novel.

SYNOPSIS

John Ballard, left poor by the unkind Fate that deprived him of his parents—the one in a railroad accident, the other through grief—works his way through college. His ambition is to be a lawyer-politician. Phil Hardin, son of the President of the road against which John cherishes a vendetta for his father's death, is helped by John in his studies. Through Phil, John meets and loves Viola Ruskin. Celebrating graduation with Phil and two chums, the boys get into a gambling hall fight. A man is killed. John and Phil think John did it, protecting Phil.

CHAPTER III

After a sleepless night John rose in the morning convinced that he had a right to maintain his silence as to the events of the previous night. He had already scanned the morning paper, in dread of seeing the story of the fight at Honest Pete's blazoned all over its first page, but there was no mention of it at all.

He could understand that. No matter what had happened Pete would try to hush it up. It would be ruinous for him to have a scandal about his place. Anything of the sort would force the local authorities, complacent, so far, for reasons best known to them and Honest Pete, to take some action to close his place.

And, for himself, his conscience was clear. He had struck what blows he had dealt in the melee in the darkness in the card room in self-defence—or, if not exactly in self defence, in defence of his friend, which came to much the same thing. He had little doubt that he had saved Phil from death or very serious injury. And, after all, he didn't know that it was he

"Get out of here before some one comes around."

who had dealt the fatal blow. In a fight of that sort there was a chance that it might have been some one else.

To come forward now and tell what had happened would be to compromise his own career and get Phil into serious trouble—and what good would it do? No. He was convinced that he must keep quiet; that to tell would be an act of quixotic and useless folly. He owed it to himself, as well as to Phil, to be, in this case, judge and jury as well as counsel for the defence.

Phil, sick and white, more shaken and frightened than he had ever been before in his life, agreed with him absolutely when, late in the morning, he came to see him.

"We don't know what happened," he said. "We heard this man was killed—but we don't know it, do we? And we don't know how, or who hit him—"

"Well, I know I hit some one with that chair—the one who had a knife and was standing over you—"

"I know one thing—you saved my life, whatever else you did!" said Phil. "And it has taught me a lesson—I'm through with that sort of thing."

"Well, that's a good idea, too," said John. "I am myself. You'll never get me into a place like that again, I can tell you. I think we'll be pretty lucky if we get out of this all right, Phil, without any trouble."

"So do I," said Phil.

John was sorry for Phil. For the first time he saw his real weakness. Phil had gone utterly to pieces. He was shaking with fear. He thought only of the risk he had run and was still running, and he was white with terror. It disgusted John, and still he was sympathetic. It was impossible not to be sorry for Phil, not to be sorry for anyone so unmanned by his fears.

"You'd better go home, Phil," he said. "Get out of here before some one comes around asking questions. If anyone does ask you, refuse to talk. And, whatever you do, don't pay anybody any money. Some one may try to blackmail you, you know."

"But—if—if anyone knows, and threatens to tell—I'd have to keep them from telling, wouldn't I?"

"No! If you once let anyone blackmail you you're through—you give them a hold on you you can never break. Go home and forget the whole business."

That was advice easier to give than to follow. But Phil tried his best to follow it, and, to a great extent, he succeeded. He was really frightened; he was really determined, when he went back to Ventnor, to mend his ways and try to live up to his father's hopes and plans for him.

But a young man placed as Phil Hardin was is under a handicap as heavy in its way, far heavier indeed, than the one poverty imposes on a boy like John Ballard.

James Hardin was far from being reasonable in his dealing with his son. His feeling toward him had always been a curiously mixed one. He was proud of the boy. His pride was really pride in himself, vicariously shown. This boy was flesh of his flesh, bone of his bone. For that very reason, James Hardin must have felt, he was different from other boys, capable of greater things. He himself had succeeded greatly in life; won riches and a great position. His boy, starting where he stopped, must go farther still.

James Hardin, as a young man, had been as poor as John Ballard; poorer, perhaps. He had wanted his boy to have all that he had lacked. He wanted him to have a good time in college; a car; good clothes; plenty of spending money; the friendship of the sons of other rich men. And James Hardin couldn't see that this was all incompatible with making Phil ambitious and efficient.

So, like so many rich men, he had been inconsistent and unfair in his dealings with his son. He had given him great leeway, and then, suddenly, and as it necessarily seemed to Phil, unfairly, had made sharp demands on him, backed up by threats of what would happen if Phil did not make good. Phil found his father impossible to understand; he saw him as arbitrary and tyrannical; he came to fear and dislike him before he had been home for six months.

The leopard seldom changes its spots. Once the fear and repentance that had followed the desperate night at Honest Pete O'Brien's had worn off, Phil drifted back into the sort of life he had lived in college. Every day that passed without bringing any consequences from that wild and savage brawl lessened his fears; the whole thing, as he looked back, began to seem unreal; it was harder and harder for him to believe that there had ever been a fight; that a man had been killed.

Very different had been John's reaction. He had been as sick and shaken as Phil, but his conscience had acquitted him of any wrongdoing. For him, too, after a few weeks, the episode had ceased to seem real. But he remembered it; it was a lesson to him in the vital importance of keeping himself free, in the future, from entanglement with friends who might lead him into such a situation again.

John's arrangements had been made for some time. He was going, ultimately, back to Ventnor to practice law. But, first, he was going to spend some time in New York. He went there as soon as he was graduated, and went to work in the office of a famous law firm as a clerk. Here he continued while he was in law school, and for a year afterward, making a little money and saving most of it.

He did well in New York; he might, had he chosen to do so, have stayed there, and, after being admitted to the bar, he could, perhaps, in time, have risen to a junior partnership in the firm for which he had begun to work as a clerk. One of the members of the firm told him as much.

"I understand you are planning to go home and open your own law office, Ballard," Judge Anderson said to him, one day. "Don't do it. The day of the struggling young lawyer in private practice is past. You'll make more money and have more of a career if you stay right here with us. We like you; we see a fine future for you."

John was tempted. But his mind was made up. His career was to follow, if he could make it do so, the lines he and his father had mapped out. Money was far from being John's only goal. He was still eager to have a political career. In New York, it seemed to him, he would have no chance for that; in Ventnor, while the obstacles in his path would still be great, they need not be insurmountable. Something of all this he tried to tell Judge Anderson. The older man sighed.

"Ah, well—!" he said. "You're young—you must tilt at a windmill or two, I suppose! Well—have it your own way. But if you ever change your mind let me know, and if I can make an opening for you here I will."

(To be continued)

Men Who Made the World FERNANDO CORTEZ By Dr. Elliot Shoring, the Noted Historian

CORTEZ ADDRESSED A LETTER TO THE WHITE MEN OFFERING CO-OPERATION IF THEY WERE SPANIARDS, AND WARNING THEM TO LEAVE IF THEY WERE NOT. THIS MESSAGE HE SENT BY FRIAR BARTOLOME WHO HAD SHOWN GREAT ABILITY AS A NEGOTIATOR. NEWS CAME WHICH INDICATED TO CORTEZ THAT THE EXPEDITION WAS SENT BY VELASQUEZ, UNDER COMMAND OF NARVAEZ, TO CAPTURE HIM. MEANTIME NARVAEZ, BY TYRANNICAL TREATMENT OF THE INDIANS, HAD MADE ENEMIES OF THEM.

CORTEZ NOW MADE THE DANGEROUS DECISION OF MARCHING TO CEMPOALLA TO SETTLE MATTERS WITH NARVAEZ. HE LEFT ALVARADO, WITH EIGHTY MEN, IN MEXICO TO GUARD MONTEZUMA AND THE TREASURES THEY HAD AMASSED. ALL POSSIBLE PRECAUTIONS WERE TAKEN AND EARLY IN MAY, 1520, CORTEZ MARCHED OUT OF THE AZTEC CAPITAL ON THE MOMENTOUS JOURNEY WHICH WAS DESTINED TO BE A TURNING POINT IN HIS SPECTACULAR CAREER. ENROUTE HE WAS STRENGHTENED BY THE FORCE OF SOLDIERS HE HAD PREVIOUSLY SENT TO FOUND A CITY ON THE COATZACOALCA RIVER.

SIXTY SOLDIERS STATIONED AT VERA CRUZ UNDER SANDOVAL NOW JOINED CORTEZ, AS DID FRIAR BARTOLOME WHO WAS RETURNING WITH NARVAEZ' DEMAND FOR SURRENDER. THERE REMAINED ONLY THE APPEAL TO ARMS. THE NIGHT PROMISED TO BE DARK AND STORMY AND THE CRAFTY CORTEZ DETERMINED TO STRIKE HIS ENEMY UNDER THESE FAVORABLE CONDITIONS. CALLING HIS SOLDIERS TOGETHER HE ADDRESSED HIS MEN WITH THE KIND OF SPEECH HE KNEW SO WELL HOW TO MAKE. HE REMINDED HIS SOLDIERS THE ENEMY HAD COME TO TAKE THEM TO CUBA WHERE THEY WOULD ALL BE BEHEADED.

NARVAEZ' HARSH AND SELFISH TREATMENT OF HIS MEN HAD THEM ALL HATING HIM. AND FRIAR BARTOLOME HAD JUDICIOUSLY FOMENTED DISSATISFACTION BY HIS QUIET TALKS AMONG THEM OF THE TREASURES TO BE GAINED BY SIDING WITH THE GENEROUS CORTEZ. THEY WERE THEREFORE NONE TOO LOYAL TO THEIR COMMANDER. THE ODDS AGAINST CORTEZ WERE ABOUT THREE MEN TO ONE. BUT HE HAD THE ADVANTAGE OF A SURPRISE, LOYAL AND INTREPID TROOPS AND SUPERIOR GENERALSHIP. THESE EXTRAORDINARY MEN, BEFORE RUSHING TO THE TACK, NOW KNELT DOWN IN PRAYER.

(To be Cont'd)

Read It First In the Record-Herald

Society and Club News

FOREIGN WAR VETS AUXILIARY SEATS OFFICERS

Installation of officers was held last night in the Memorial hall by the Honor post, auxiliary to the Veterans of Foreign Wars, under the direction of Mrs. Anna Jarvis.

A large crowd of members and friends witnessed the ceremony which was carried out successfully. Following the ceremony a delicious banquet was served.

Those installed were Mrs. Henrietta Deasey, president; Mrs. June Hunt, senior vice president; Mrs. Anna Perry, junior vice president; Mrs. Wilhemena Reid, treasurer; Miss Annabelle Jarvis, chaplain, and Mrs. Pola Kaplan, trustee.

Monthly Schedule Is Arranged by McKinley Masons

The McKinley lodge last night held a state business meeting under the direction of A. C. Moorhead, worshipful master. The schedule for the month has been arranged as follows: January 13, third degree; January 20, first degree and January 27, third degree.

RICHMOND CLUB TO MEET MONDAY

What is expected to be the biggest meeting of the year will be held on Monday at the Richmond clubhouse by the Richmond club Each member will bring a guest and a luncheon. The luncheon will be served at 12:30 o'clock.

A program has been arranged and the hall is being decorated for the occasion. The serving committee will furnish coffee and hot rolls for luncheon and at the table the roll call will be made to which each member must answer with a short poem or contribution of interest.

NOTICE!
Expert Marcelling, Bob Curl and Hair Cutting.
Mrs. Neca Walker
PHONE RICH. 1627-W
1759 Clinton Avenue
Formerly with Richmond Health and Beauty Salon

MYRTLE STANAGE BROWN
TEACHER OF VOICE, PIANO, THEORY AND HARMONY
SPECIAL ATTENTION GIVEN TO CHILDRENS' VOICES
Lessons Given at Homes
School Credits Given.
For appointment phone ASHBURY 3075
Or write to 624 Santa Barbara Road, Berkeley.

Dr. Irene C. Jenkins
Chiropractic Electro-Therapy
919 Macdonald Avenue
Consultation Free. Phone Rich. 470 for appointment

Young People of Trinity Lutheran Have Social Session

Members of the young people's society of the Trinity Lutheran church entertained with an informal gathering which was held in the church hall on Wednesday evening.

The meeting was opened with singing by the young people. The president, Carl Klaiber, welcomed the guests in an address and explained the aims of the Walther League, of which the local society is a member. He stated that its chief purpose is to promote the systematic study of the Bible to encourage and help missionary endeavors and to promote Christian fellowship.

After the address a model young peoples' meeting was held. This was followed by another song by the group.

After several games had been played, recitations were given by Miss Alma Klaiber and Miss Marguerite Erickson pleased with vocal selections and with Miss Freda Schnaitman offered a duet. Organ selections were rendered by Miss Elsa Reinecker and an address was given by Professor Lange, who is acting in the capacity of pastor of the chapel.

Refreshments were served after the program.

Legion Auxiliary Invited to Attend U. S. W. V. Installation

All members of the American Legion auxiliary are urged by the President, Mrs. Adeline Stender to attend the installation of officers to be held by the east bay camps and auxiliaries of the United Spanish War Veterans tonight at 8 o'clock in the Memorial hall.

LOCAL MOOSE ENJOY SOCIAL

The Richmond lodge of Moose last night enjoyed a social evening under the direction of Bert O'Loan. A large number of visitors were present and a big banquet concluded a peppy evening.

Talks were made by visiting members and an entertainment was given.

E. Brennon presided over the business session of the group.

Weather About The Same As Of Old Declares Expert

(By Universal Service)

CHICAGO, Jan. 6.—There is as much snow nowadays as there was twenty-five years ago. Whatever general opinion may be, the weather remains about the same. That was the observation today of Prof. Henry J. Cox, senior weather forecaster for the middle west, given out today. The difference is today that the dust and smoke of a busy world mixes with the snow causing it to melt faster and thereby giving rise to the belief that snowfall is falling off.

Modern Science is slowly reducing weather forecasting to a more accurate basis and recent discoveries will enable us to tell more about the weather than ever before, the professor stated.

ONETAH TRIBE AND COUNCIL SEAT OFFICERS

Before hundreds of members, friends and visitors, the officers of the Onetah tribe, Improved Order of Redmen, and the Onetah council, Degree of Pocahontas, were installed last night in the Redmen's hall by the grand officers of both organizations.

This event was one of the biggest on the calendar for the local lodge and it was carried out successfully.

At the conclusion of the session a big banquet was served in the banquet room for the members and their guests.

Officers seated for Onetah tribe were: R. J. Laughlin, sachem; M. B. Pacheco, prophet, Ed White, senior sagamore; Ed Menlersee, junior sagamore and J. F. Church, trustee.

Onetah council:

Minnie Jacquith, prophetess; Mrs. Louise Swartout, Pocahontas; Miss M. Sange, Winona and Joe Viano, Powatan.

John Ince Brings Suit For Divorce

(By Universal Service)

LOS ANGELES, Jan. 6.—John Ince, film actor, director and producer, brought suit for divorce in Superior court today against Ella Ince charging desertion and cruelty.

The couple were married in New Jersey in 1899 and separated in November 1923 in New York City.

DAILY LESSONS IN HOME HYGIENE
By Mrs. Isabelle W. Baker

WHAT IS YOUR KITCHEN LIKE?

The kitchen in days not so long ago was regarded with some disdain. So quickly do ideas change that now it is looked on as probably the most important room in the house. The really modern housewife takes a pride in efficient home-making. What the laboratory is to the scientist her kitchen is to the home-maker. It is really a food laboratory where so to say, health may largely be manufactured.

As ideas regarding the kitchen have changed, so has its form. It is no longer the room where cooking, washing and ironing, as well as any other odd tasks are done. Laundry facilities are now provided elsewhere. The housewife's energy is considered. Much fatigue may be saved by compactness. So the best teaching today advocates a small kitnchen with built-in furniture arranged in such a way that steps are saved in every single process of cooking, serving and dishing up.

Miles Are Saved

The various equipment and utensils are grouped together in the order in which they are generally used. Open shelves and closed cabinets supplement as required those that are built in. It has been proved that a few steps saved in every task by efficient, compact arrangement total miles weekly that formerly tired feet no longer have to tread.

No wonder there is a transformation in the home-maker. Nothing saves energy and time like a trained mind and quick intelligence in the kitnchen. Modern education, coupled with the home-making instinct, make of a woman the best house-keeper. The up-to-the-minute girl does not despise all this; she goes to college to find out how best it may be done or takes a course near at hand that shows her what she wants to know.

Sunlight In Kitchen

The modern kitchen is no longer dark. Sunshine is the finest disinfectant. So windows give light, making it bright and airy as it should be. Above all, it must be easy to keep clean. When scouring the kitchen table or woodwork, water should not be allowed to soak into cracks and dark corners (should there be any, and the best kitchen has none). Such water generally carries with it minute food particles on which insects and bacteria flourish. That is why, despite apparent cleanliness, some kitchens become noisome places.

Any linoleum on the floor should be well fitted at the edges so that water may not run underneath. There should be neither cracks nor crevices in wall or floor and no out-of-the-way cupboards in which dust, food particles or moisture can accumulate. This is the way mice and roaches are attracted. Moulds and fungi (which affect food deleteriously) are also encouraged to develop. A large and important part of good housekeeping is waging constant warfare against the development of bacteria.

IN CHUBBY WORLD

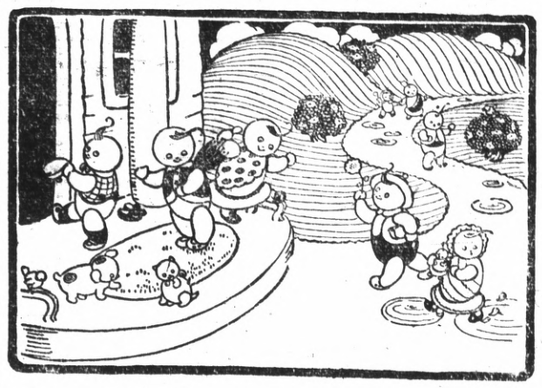

ON muddy days the Chubbies wipe
Their little feet completely.
The nice old door-mat *asks* them to,
And helps them very sweetly.
They rub their feet from heels to toes,
Then crosswise, then all under.
No mud gets in a Chubby's house,
And really, I don't wonder.

MISSOURI CLUB TO MEET TODAY

The Missouri club will hold its monthly meeting this afternoon at 2:30 o'clock at the home of J. Parks, South Eleventh street and Ohio avenue. The president urges all members to be in attendance.

BERKELEY COUNCIL K. C. MEETS MONDAY

A special meeting will be held in the Memorial hall on Monday evening by the Berkeley council, Knights of Columbus. Father Harold Collins of St. Mark's church will be the speaker of the evening.

CLUB CHORAL TO MEET TODAY

The Richmond club choral will meet this morning at 10 o'clock in the Richmond clubhouse for the regular rehearsal of songs for the musical travelogue tea which will be given soon.

RED MEN'S HALL ASSOCIATION TO MEET

The annual meeting of the Red Men's hall association will be held in the lodge rooms of the organization tomorrow night at 8 o'clock, according to an announcement made yesterday by I. N. Jarvis, secretary.

Daily Fashion Hint

Prepared Especially for this Newspaper

INTIMATE MODES OF IMPORTANCE

Pajamas in black silk crêpe, trimmed with black washable ribbon, are distinctive, and suggest an idea for the development of something unique in sleeping-garments on an inexpensive scale. For the design pictured to the left, cotton crêpe could be used. The coat fastens straight down the front, the neck being finished with a turn-down collar. A large bird is embroidered on both coat and trousers. Medium size requires 2¾ yards 36-inch material, with 4 yards ribbon.

The revealing mode must have the proper foundation, hence the combination pictured. As a matter of fact, the garments are separate—drawers and brassiere. At the lower edge the drawers are finished with bias folds of self-material, and they have facings to reinforce them. The brassiere is dart-fitted at the lower edge. Medium size requires 1½ yard 36-inch violet silk crêpe.

First Model: Pictorial Review Printed Pattern No. 3558. Sizes, 14 to 18 years and 34 to 44 bust, 45 cents. Transfer No. 11995. Blue or yellow, 20 cents.

Second Model: Printed Pattern No. 3549. Sizes, 34 to 44 bust, 45 cents.

Moslem Women Are Studied by Wesley Missionary Group

The first meeting of 1927 for the Women's Foreign Missionary society of the Wesley Methodist church was held yesterday afternoon at the home of Mrs. Charles Jenkins, 225 Twelfth street. The program for the day included devotional by Mrs. C. Pitchford and a study hour dealing with Moslem women under the direction of Mrs. Ethel Moody.

Mrs. L. Pennington had charge of the session. The next meeting will be held at the home of Mrs. Ethel Moody, 464 Twelfth street on February 3.

Among those present yesterday were Mesdames C. G. Lindemann, Sarah Long, Estella Martin, Ethel Moody, C. D. Rodgers, Tsar Calfee, Flo Wilson, Gladys Baker, L. Pennington, Charles Jackson and Miss Laura Oakley.

POINT CHAPTER HAS SESSION

The Point chapter, Order of Eastern Star held its first meeting under the direction of its new officers last night in the Point Masonic hall and Deputy Grand Matron Mrs. J. Barnett of Martinez paid her official visit and instructed the officers in their duties.

Following the meeting a social time was enjoyed. Hazel McCreagh, worthy matron and John Battaya, worthy patron were in charge.

MANY ATTEND SESSION OF FELLOWSHIP

Over 150 members attended the session of the Richmond church Fellowship held last night in the Richmond clubhouse under the direction of Hutt Brown. The ladies of the First Baptist church served the delicious dinner and Clyde Parker was chairman of the day.

The program included a solo by Mrs. Iram Randolph; recitation by Eva Bowman and an address by Rev. Jacob West of the First Baptist church of San Francisco.

The February meeting will be held on Thursday, February 3, at the Grace Lutheran church. F. Sowell will be chairman of the day.

On March 3, William A. Sherman, president of the state board of harbor commissioners will address the session.

MARCELLING

The following rates for marcelling are now effective, Monday, Tuesday and Wednesday 75c cents, Thursday, Friday and Saturday $1.00.

PARISIAN BEAUTY PARLOR
1107 Macdonald Avenue
Phone Richmond 323

DR. A. W. CHASE TONIC PILLS
THE WELL-KNOWN MEDICINES OF THE FAMOUS RECEIPT BOOK AUTHOR
Tonic Pills
Are you a sufferer from Neurasthenia?
If so, the three rules to restore the nerves to their former vigor are:
Fresh Air *Proper Exercise*
The daily use of a good Tonic and Blood Purifier like
DR. A. W. CHASE TONIC PILLS
This well known remedy has helped thousands and will help you. Read what Mrs. Golden, Hudsonville, Mich., R. F. D. No. 2, writes;
"I was troubled with nervous exhaustion for years. Not obtaining much benefit from other treatment, I began using Dr. A. W. Chase Tonic Pills. My health has been greatly improved in every way and I know that I have been greatly benefited by this treatment."
Write for copy of our booklet.
The Dr. A. W. Chase Company, Inc. New York City, N. Y. (formerly Buffalo, N.Y.)

MARRIAGE OF LOCAL THEATRE MAN ANNOUNCED

A romance of two days culminated in the marriage of W. I. Gum local theater owner to Miss Murta Burnett of Florida at San Pedro on December 27 it was learned here yesterday.

Gum had gone to San Diego to attend a family reunion and there he met Miss Burnett, a cousin of his first wife who died in 1911. Although neither he nor Miss Bennett had met before they had heard of each other and their friendship budded into a romance that culminated in the marriage at the Los Angeles courthouse.

At the present time the couple are living at 448 Thirteenth street after a short honeymoon spent in the south.

Gum is negotiating for the purchase of a San Pedro theatre and if the deal is carried through he may sell the local playhouse and move to the southern city with his bride, he announced last night.

BOOSTER CLUB OF F. B. TO BE ENTERTAINED

The Booster club of the Fraternal Brotherhood will be entertained this afternoon at 2 o'clock at the home of Mrs. Anna Holmes, 710 Twenty-eighth street. All members are urged to attend as this is the first meeting of the year. A social time will be enjoyed.

LUTHERAN GUILD HOLDS SILVER TEA

The Grace Lutheran Guild held a silver tea yesterday afternoon at the guild hall of the church on Thirteenth street and Barrett avenues. A large crowd of members and their friends were in attendance and enjoyed the event which was featured by a musical program.

1ST CHRISTIAN GROUP TO MEET TONIGHT

The Intermediate Christian Endeavor society of the First Christian church will hold its monthly social meeting tonight at the church parlors at 7:30 o'clock.

Plans For Future Made at Session of 1st Presbyterian Aid

The First Presbyterian Ladies Aid society at a session yesterday in the church parlors made plans for the meeting places of Groups A, B and C on January 20 and the election of officers for these groups.

Group A will meet at the home of Mrs. A. H. Poage, 143 Fifteenth street; Group B will meet at the home of Mrs. J. S. Spires, 671 Fifth street and Group C will meet at the home of Mrs. J. Lambrecht, 2528 Garvin avenue.

The next session of the general aid will be held at the church parlors on February 3.

Yesterday's session was the first of the new year and at 12:30 a delightful luncheon was served by Mrs. J. T. Conwell, Mrs. R. Burns, Mrs. Willis and Mrs. Crabb.

An interesting talk on the work of the new year was given by Rev. E. W. Haney and Mrs. B. X Tucker gave a report on the distribution of Christmas gifts from the society to the San Anselmo orphanage.

MRS. FANNING HEADS N. W. THIMBLE CLUB

Mrs. Alice Fanning was re-elected president of the Thimble club of the Neighbors of Woodcraft at a session held at her home, 442 Eighth street on Wednesday.

Other new officers are: Mrs. Mary Dorstewitz, vice president; Mrs. Emelia Bowles, re-elected secretary; Mrs. Elizabeth Reeb, treasurer; Mrs. Bessie Kessel, re-elected finance chairman; Mrs. Isabel Doul, re-elected member of finance committee and Mrs. Julia Johnson, finance committee member.

HERROD CLASSES TO BE RESUMED

Miss Jeanette Herrod of Berkeley who conducts dancing classes in the Richmond clubhouse will resume her instructions after a vacation period over the holidays. The advanced classes will rehearse from 1 to 2 o'clock and the children from 2 to 3 o'clock Saturday afternoons in the clubhouse.

Progress
This institution makes every effort to keep abreast of the times. Our progress during the past years has been pleasing and we believe that our friends will agree with us that when we say that we have been progressive.
WILSON & KRATZER
FUNERAL HOME
PHONE RICHMOND 113
BISSELL AVE. AT SEVENTH ST.

Bring us *your* foot troubles
Make up your mind today to end needless suffering from foot troubles. Come in and let our foot comfort expert show you how easy it is to relieve such foot aches and pains as weak and broken-down arches, painful bunions, sore corns, burning callouses, weak ankles and other conditions.
He will be glad to demonstrate to you how the proper Dr. Scholl Appliance or Remedy will correct your foot troubles quickly and surely. Such a demonstration places you under no obligation whatever.
Weak and fallen arches
Weak ankles, tired, aching feet, painful heels, cramped toes, etc., quickly relieved by Dr. Scholl's Foot-Eazer. Light and comfortable. Adjusted to your individual requirements. $3.50 per pair.
Come in today
A Thousand Pair Of Shoes
For MEN, WOMEN and CHILDREN
Broken Lines, All Styles
Special 95c to $3.95
B. B. Shoe Store
720 MACDONALD AVENUE

Unusual House Dresses
AT AN UNUSUAL PRICE
SUPER VALUE $1
A special purchase of brand new Spring tub frocks—dresses that are seldom found at anywhere near such a low price. Made of beautiful Ameskeag and Security ginghams and bright prints.
There are smart, youthful styles with fashion touches taken from much more expensive garments. Dresses cut on conservative lines, especially becoming to large figures. Sizes from 16 up to 52.
MEET YOUR FRIENDS AT
OLNEY'S
325 10th Street
Where you trade in confidence and always dependable

Oakland—$1,370,000 appropriated, for keeping approaches to both inner and outer harbors of Oakland in navigable condition.

California
DIRECTION WEST COAST THEATRES Inc.

SEE IT TODAY!

"Are YOU hungry, too?"

Then you come on right over and see me and my brood.
We will give you lots of laughs, but we will also make you clench your fists in tense uncertainty and gripping suspense.
Yes, the kids will send you home more pleased with the world than you have been for a long, long time.

CHARLEY CHASE COMEDY
"BE YOUR AGE"

"MARVELS IN MOTION"

"News Events"

Larry Canelo at the organ.

RICHMOND THEATRE
Direction West Coast Theatres Inc.

NOW SHOWING
Zane Grey's
"Forlorn River"
with
JACK HOLT
RAYMOND HATTON
ARLETTE MARCHAL
EDMUND BURNS

"His Wooden Wedding"
A COMEDY SCREAM

"FELIX THE CAT"

Adults 15c Children 10c

"WATCH THE CREAM LINE"

CREAMY MILK
MAKES ROSY CHEEKS
"Hi-Diddle-Diddle The Cat and The Fiddle And The Cow Jumped Over The Moon"

We haven't any cows that ever jumped over the moon—and according to the latest information gathered from our pasture there is no chance of that happening in the near future. "We don't want that kind of a cow." But we have the happiest, healthiest bunch of milk giving cows you ever saw.

"THAT'S WHY OUR MILK IS DELICIOUS"

Order a Bottle Today!
PHONE RICH. 1938
"We Deliver To Your Door"

San Pablo Milk Producers
San Pablo, California.

TILDEN LUMBER CO.
E. M. TILDEN, President
PRICE — QUALITY — SERVICE
Office and mill—15th and Nevin, Richmond, Calif.
Phone. Rich. 81.
Yards: Oakland, Berkeley, Richmond, Crockett

MARY PICKFORD VISITING CITY AT CALIFORNIA

Rollicking Mary Pickford is back again!

The famous little star, whose screen masterpieces have delighted millions throughout the world, has produced another great picture—which has been called her greatest—and it is coming to the California theatre today, for two days.

Mary's newest picture is "Sparrows". It deals with the adventures of a band of youngsters on a baby farm. While there is a little message in the picture, as there is in all good pictures, "Sparrows" first of all is entertainment and the sort of entertainment that Mary Pickford fans like.

Mary is cast as "Mama Mollie" the little girl who mothers the forlorn children on the baby farm. She pilots them through many adventures providing much laughter, many thrills and not a few tears.

That is Mary Pickfords unfailing recipe for an evenings entertainment and in "Sparrows" she is said to have one of the best pictures she has ever made.

The locale of "Sparrows" is in a swamp country of a southern state. Here on an island farm the little scraps of humanity are kept by a cruel keeper and his wife. How they finally overcome the obstacles placed in their path and find their way to a happier life makes up a story as thrilling and as interesting as can be imagined.

Plenty of comedy lightens the more drab sequences and there is action from the opening scenes to the final fade out.

Cast as the ragged little girl "Mollie" Miss Pickford finds a role that is ideal for her talents. She manages the tots with a skilled hand, and outwits the cruel keeper who thinks more of his pigs than the little children.

Miss Pickford is supported by a splendid cast including one of the most remarkable bands of little children ever assembled in a picture.

"Sparrows" is a United Artists Corporation release.

Other features on the same program include "Be Your Age" a Charley Chase comedy; "Marvels in Motion"; International News; and Larry Canelo at the organ.

Sebastiano Ageno Answers Last Call

Sebastiano Ageno, an employe of the Standard Sanitary plant passed away at his home on Willard avenue yesterday morning at the age of 49. Deceased was a native of Italy and was a member of the Richmond lodge No. 241, Knights of Pythias. He leaves his wife, Mrs. Bastistina Ageno and three children, Manuel, Francis and Mary Ageno, all of Richmond.

A training school for bathhouse attendants at Hot Springs National Park is the newest educational development undertaken by the National Park service of the department of the interior.

Galt—Bids received for construction of new Galt high shcool.

Ray Fidler Paul Cain
Roy Fitch
REX BARBER SHOP
Family Service a Specialty
623 MACDONALD AVE.

Mary Uses Her Head

Mary Pickford in one of the many screamingly funny scenes in "SPARROWS," which opens a two day engagement today at the California theatre.

Ezra W. Decoto Is Named As President Of State Railroad Commission For The Year 1927

EZRA W. DECOTO

Upon its reorganization the Railroad commission, upon suggestion by Commissioner Harley W. Brundige, who has served as president of the commission during the last two years, inaugurated a new policy of rotating the presidency of the commission among the commissioners in the order of their seniority, and elected Commissioner Ezra W. Decoto as president for the year 1927.

In adopting this policy the Railroad commission follows the plan of the Interstate Commerce commission under which every commissioner who serves a term will have acted as chairman of the commission for one year.

The duties and responsibilities of the Railroad commission have increased so rapidly in recent years, and the volume of the work handled by the commission has grown to such large proportions, that the office of president throws upon the incumbent a tremendous amount of added work and responsibility. It is the unanimous opinion of the commission that this work and responsibility should be shared by every member of the commission.

In carrying out the new plan of rotating the presidency, Commissioner Leon O. Whitsell, who is next to President Decoto in seniority, will be elected as president during 1928, and Commissioner Thomas S. Louttit will serve as president during 1929.

The commission reorganized today, following the re-appointment to office of Commissioners Brundige and Whitsell, whose terms expired December 31, 1926. Both were re-appointed by Governor Friend W. Richardson for full terms.

President Decoto was appointed to the Commission in January 1925, previous to which he served as district attorney of Alameda county for six years. He has been active in civic affairs in the state and in Alameda county for many years, and has had a thorough training in public utility matters.

Commissioner Brundige, the retiring president, has served the commission in that capacity four years, having been president during 1921-22, and also during 1925-26.

Check Suspect Held By Police

Jack L. Martin, 661 Chanslor avenue, is being held by the police here after an unsuccessful attempt to pass a check on a local bank, forging the name of his landlord, Fred G. Leard, of the same address, according to the police.

Captain B. V. Shirley, to whom Martin is said to have confessed, reported that Martin signed the name of Leard to a check for $37.50. He presented the paper to Francis McLaughlin at the Mechanics Bank but the latter became suspicious and refused to accept the check and Martin was taken into custody.

According to the police Martin has been in this city about a month during which time he has been out of work.

Olive W. Rew, D. C.
1121 Macdonald Phone Rich. 1538
12 17 tf.

Caswell's
NATIONAL CREST
Coffee

The longer you brew it-- the better it gets.

Phone Richmond 110

1,800,000 cups we served at the PANAMA-PACIFIC International EXPOSITION

'FORLORN RIVER' IS ATTRACTION AT RICHMOND

Paramount has filmed another of those red-blooded stories from the facile pen of Zane Grey, and this high-powered western drama "Forlorn River," will make its local debut today at the Richmond theatre.

To the lively plot, teeming with the romance and adventure of the northwest cattle country, has been added a spirited cast, featuring such sterling favorites as Jack Holt, Raymond Hatton, Arlette Marchal and Edmund Burns.

As in all Zane Grey productions the locations were chosen with the greatest fidelity possible to the actual locale of the original story. In this instance, Zion National Park in Utah was used as a background, giving the picture a scenic setting of unsurpassed natural beauty.

The action of the story centers about Holt, ex-member of a band of cattle rustlers, whose outlaw activities have prompted the honest ranch owners to band against them and hunt them down. Looked upon as a traitor by the desperadoes and considered a bad man by the sheriff, Holt finds himself between two fires. To complicate matters he falls in love with Miss Marchal and arouses the jealousy of Edmund Burns.

With such a start, the picture develops considerable excitement that has been well balanced with some fine comedy contributed by Raymond Hatton in the role of a tramp cow-puncher. John Waters, who jumped into the limelight with his first directorial effort, "Born to the West" is also the guiding spirit of "Forlorn River."

Other film features include "His Wooden Wedding" a comedy riot of laughs; and a "Felix the Cat" cartoon.

Jury Panel Is Drawn For Trial In Knife Attack

A panel of jurors has been drawn at Martinez in Superior Judge H. V. Alvarado's court preparatory to the opening of the trial next Tuesday of E. C. Marshall, 31, of Richmond who is charged with having stabbed W. H. Lowrie, Richmond truck driver, in an argument several months ago.

The knife affray is alleged to have occured when Lowrie accused Marshall of stealing a sack of feed from the north Richmond barn of J. C. Lambrecht, coal dealer, by whom both men were employed.

The jury venire summoned for the trial includes:

William Zocher, W. A. Janke, Harry H. Lincoln, Frank Wood, Susie E. Gregory, Edward W. Jenson, Estelle Evans, John H. Rumrill, F. J. Gardner, Louis E. Davis, John Mulcare, Walter A. Rogers, H. O. Sidham, Richard H. Poudy, Herman Meyers, Herman F. Krumland, A. H. Shafer, Theodore Horning, Ernest Marous, S. J. Claeys, H. McCullough, Caroline Regerson, Oliver Dillen, Catherine Moriarity, Lillie S. Dermody, John B. McCloskey, George E. Bauman, W. T. McCrackh, W. F. Balding, J. J. Armstrong, Joseph G. Viera, W. V. Keltz, Edith Bettencourt, Edward E. Lane, Albert H. Poage, Louis F. Moore, W. L. Van Winkle, George T. Oliver, Joseph O. Arrighi, James H. Hornsby, Sylvester Olefeon, James A. Dewing, Peter Burdewick, John J. Berry, Charles O. Butler, W. R. Jones, Walter L. Moffatt, Louis B. Rampoldi, and U. P. McHenry.

Shoe repairing of the better kind at Petersen's. 314 Macdonald ave. tf

The Gentleman: "I WONDER IF THE DOCTOR WILL GIVE ME ANYTHING FOR MY HEAD?"
The Lady (she's his sister): "I DOUBT IF HE'D TAKE IT AS A GIFT."
—*Princeton Tiger.*

Six Vessels To Dock At Local Wharf in January

Six vessels will dock at the Parr Terminal Company's wharf No. 1 here during this month, according to an incomplete report of C. H. Engle, terminal manager. Although the six boats for which berthing space is already arranged are scattered over the month, several more are expected to arrive.

The schedule follows:

January 7, Steamer Collisso, Flood Brothers, loading oil for Australia and New Zealand.

January 10, Steamer West Nivoria, Swayne and Hoyt, loading oil for Australia and New Zealand.

January 12, Steamer Hopke Maru, J. J. Moore and company, loading oil for Australia.

January 17, Steamer West Prospect, Swayne and Hoyt, loading oil and case goods for the Orient.

January 24, Steamer Maurakl, Union Steamship company, loading oil for Australia and New Zealand.

January 27, Steamer Esther Dollar, Dollar Steamship company loading oil for the Orient.

Suit For Separate Maintenance Filed By Mrs. A. Rodgers

MARTINEZ, Jan. 6.—Mrs. Mary Rodgers today filed suit for separate maintenance charging in the Superior court of this that her husband, Americo Rodgers of Richmond was guilty of extreme cruelty in their domestic relations. Mrs. Rodgers alleges that since their marriage in 1922, her husband has constantly become more jealous, that he has spied upon her, and forced her to remain at home under penalty of a beating. Mrs. Rodgers has retained Attorney W. S. Robenson as counsel, and asks $50 per month for support.

Einhart Inquest Here This Evening

An inquest to ascertain the cause of the death of A. Einhart who was found dead in his home on Wednesday night will be conducted tonight at the Wilson and Kratzer funeral parlors at 7 o'clock by Coroner Aubrey Wilson.

Death is believed to have been caused by heart failure.

Three Charges Loom For Former Convict

(By Universal Service)

SAN FRANCISCO, Jan. 6—Police of California and Arizona tonight are searching for Willard Shannon, a former convict, whom they accuse of having murdered Harold W. Lage, a Stockton, California, automobile man.

Authorities say Shannon has assumed Lage's identity and is fleeing in Lage's automobile, leaving a trail of bad checks to which he has forged his victim's name.

Air Flight Service Begins With Mexico

(By Universal Service)

LOS ANGELES, Jan. 6.—Aerial passenger service between Mexico and the United States began here today when an International Aircraft corporation plane carried six persons to Ensenada, Lower California.

The flight was the forerunner, corporation officials said, of regular service between Los Angeles and the Mexican port, ninety miles south of the border.

Official Refuses To Smile For Cameras

(By Universal Service)

CHICAGO, Jan. 6.—"Smile!" chorused a group of photographers as Premier Stanley Melbourne Bruce, of the Commonwealth of Australia, with his wife and his retinue arrived in Chicago today.

"Smile?" he said without changing his expression in the least.

"Well I'm happy. Smile be blowed," and he puffed on his huge London pipe while flashlights boomed. In one hand he tightly clutched an umbrella. He had probably been warned that Chicago is wet and soggy every time a celebrity arrives. Today the sun shone brightly.

Charles Robertson To Visit Salt Lake City

Charles Robertson, chief of the safety department for the Pullman company in this district, and head clerk at the Pullman works, will leave January 20 for a trip through the district in furtherance of the company's safety policy. Robertson will travel as far as Salt Lake City, where he is scheduled to make a speech on the company's program and methods.

READ IT FIRST IN THE RECORD-HERALD.

OFFICERS ARE RE-ELECTED BY LOAN COMPANY

The stockholders of the California Guarantee Building and Loan association of this city held their annual meeting Wednesday night. All incumbent officers were returned to their positions, Ira R. Vaughan, secretary-manager, announced yesterday.

Officers and directors are: W. T. Helms, president; Charles S. Renwick, vice-president; Ira R. Vaughn, secretary-manager; Larkin J. Younce, treasurer; T. H. DeLap, attorney; Dr. U. S. Abbott, H. A. Johnston, George N. Rooker, and Albert P. Hill, directors.

The growth of the association is shown according to reports in its increase of $150,000 since the first of 1921. Assets on December 31, 1923, were $63,170.70 and had grown to $216,106.49 by the end of 1926. Real estate loans amount to $196,737.22, and on stock, $10,750.

Dr. A. C. Bane To Speak At The First M. E.

Dr. A. C. Bane, of Oakland, will deliver the morning message at the First Methodist church on the West Side on Sunday morning, according to an announcement made last night by Rev. W. P. Grant, pastor of the church.

Dr. Bane is well known here, having talked before many church assemblages in this city.

Rev. Grant stated that he has a message of special interest.

Army Housing Conditions Are Scored By Drum

(By Universal Service)

NEW YORK, Jan. 6.—Brigadier General Hugh A. Drum, commanding the second corps area at Governors Island, where a destructive fire yesterday demolished four sets of barracks and thousands of dollars worth of government and private property and threw 400 soldiers of the 10th Infantry out of a home issued a public statement today in which he denounced the housing conditions of the army.

"This fire," he said, "graphically calls attention to the deplorable housing conditions which have existed here and elsewhere for many years and to which the present and previous secretary of war and the former corps area commander have frequently called attention."

Dr. O'Brien Will Represent City At Dentists Meet

The annual meeting of the California State Dental association will be held at the Fairmont Hotel, San Francisco, January 24 to 27, with what promises to be a record attendance.

With Dr. J. Wallace Sims, of King's College hospital, London, Eng., a recognized authority on preventive dentistry, as the principal speaker. The matter of health and prevention with particular regard to that branch of practice as it pertains to children's teeth and the use of proper foods, will be largely dealth with at the meetings.

Dr. Paul A. Burker, of Denver, Colo., an authority on children's dentistry, and Dr. Donald Smith, professor of crown and bridge work, University of Southern California Dental school, will also be among the important speakers.

Richmond will be represented at the meeting by Dr. E. W. O'Brien.

Wife, Divorced, Flees With Tots

SAN FRANCISCO, Jan. 6.—Ignoring court orders to deliver her two small children to their father, Mrs. Milo Ambercombe-Swenson, divorced wife of Lieutenant Lyman K. Swenson, U. S. N., mysteriously disappeared with the children sometime last night, it was revealed today.

When word of Mrs. Swenson's action was brought to Judge Parker today, who on Tuesday, had denied Mrs. Swenson full custody of the children, he modified the original divorce decree by awarding them to Swenson permanently. The new order will go into effect as soon as the missing mother and children can be located.

Pittsburg—$225,000 new high school to be erected here soon.

Sister Foils Intended Bride Of Her Brother

(By Universal Service)

By EDMUND BEHR

LOS ANGELES, Jan. 6.—Miss Marie Astaire, auburn-haired film beauty who tried thrice unsuccessfully to mary Michael Cudahy, scion of the millionaire Chicago family, was foiled again today.

This time the foiling was done by Miss Marie Cudahy, sister of the youth. The operation took place shortly after midnight in Miss Astaire's luxurious suite in a Hollywood hotel.

Accompanied by a man friend, Miss Cudahy walked into Miss Astaire's room, where the actress was entertaining a visitor, and took from the wall a picture of Michael. Then, without a word, she walked out again.

Later she explained that Miss Astaire had taken the picture without permission from the Cudahy home and it belonged to her.

On it was inscribed:

"To Marie:

"Don't lose your sense of humor.

"MIKE."

No Justice Says Son Of Judge

(By Universal Service)

CHICAGO, Jan. 6.—"There is no justice, even if dad is a judge," was the complaint of Edmund K. Jarecki, Jr., a freshman at Northwestern niversity after his experience today. He wandered into the Evanston police station with a newspaper pal and was pressed into jury service. The case lasted three hours. Jarecki received fifty cents for his duties. On his return to the fraternity he was "given the paddle" by an upper classman for not being in his room on time. His father is county judge of Cook county.

Mrs. Ann Sanford On Sad Mission

Mrs. Ann Sanford, 237 Eleventh street, has been called to Great Falls, Montana, owing to the death of her father, Richard Lucas who passed away yesterday. Mrs. Sanford will leave early this morning.

Your grocer now has J. C. Nelson's Home-made Mayonaise—Club Spread—1000 Island Dressing. Or call 345 10th Street. Phone 908.
10 1 1 mo.

Dodge Car Specialist
GUS' GARAGE
8262 CHANSLOR AVENUE
PHONE RICH. 1688-W

SAVE 10% TO 45% BUY ROUND-TRIP TICKETS

$24

to Los Angeles and back

Your ticket for use Friday, Saturday or Sunday. Good for 16 days.

Other roundtrip tickets, limits to suit your plans. Sunday only, Friday-to-Tuesday, Saturday-to-Monday, and one-month tickets.

Travel on the train. Save time, money and nervous energy. Fast trains at convenient hours of departure and arrival.

Southern Pacific

MORE MARINES AND SHIPS ARE SENT TO AREA

(Continued from Page 1)

ing brought to bear on a resolution to withdraw American forces there and Secretary of State Kellogg has been summoned to appear before the senate foreign relations committee to explain his action.

Senator Wheeler, Democrat of Montana, in a biter speech criticizing the Nicaraguan policy, made the demand that Secretary logg be called upon to resign.

But in the face of this criticism the state department let it be known that there will be no modification of this policy. It was frankly admitted that the American protectorate over Nicaragua is established, just as firmly as when American marines kept order there from 1912 to 1925.

It developed that the orders for this new policy were issued secretly while "neutrality" was being observed.

The size of the fleet amazed official Washington. It was generally believed that the force which Admiral Latimer already had in Nicaragua was more than sufficient to cope with any crisis in the tiny republic. Latin-American diplomats said that it could only be construed as a gesture towards Mexico, just now involved in a tense dispute with the United States.

It was pointed out that all of the ships are to be concentrated on the east coast, within short sailing distance of Mexico, and that American oil properties, subject of the dispute, are on the east coast.

Fearing a possible overthrow of his policy if the Democrats support the insurgents in the senate, President Coolidge today called in Senator Robinson, Democratic floor leader, and Senator Swanson, ranking Democrat on the senate foreign relations committee. It was announced that they discussed Nicaragua, Mexico and European affairs.

The President reiterated to the senators, it is understood, his purpose to protect American rights in Nicaragua, including those for the canal, the naval base on Fonseca Bay on the Pacific and two coaling stations on big and little Corn Islands off the east coast. There, it was pointed out, are of the utmost importance for the protection of the Panama canal, further south.

Admiral Latimer now has in Nicaragua the cruiser Rochester, his flagship, stationed at Puerto Cabezas, rebel capital; cruiser Cleveland, Puerto Cabezas; cruiser Denver, Bluefields; destroyers Brown and Barry all on the east coast.

On the west coast he has the cruiser Galveston and minesweeper Quail at Corinto.

Enroute to Nicaragua are the transport Argonne and the destroyers Borie and John D. Edwards.

Under sailing orders are the modern cruisers Cincinnati and Marlboro with two seaplanes aboard each and the destroyers Parker, Smith, Thompson and Osborne.

All are to go to the east coast, except the Argonne, which will go through the Panama canal to Corinto. Here she will unload 500 marines who will go by rail to Managua to relieve the guard of 150 marines landed from the Galveston in an emergency to protect Diaz.

Charges that Admiral Latimer's forces in Nicaragua are attempting to starve the rebel forces into submission were made by Dr. Vaca, representative in Washington of the Sacasa regime.

"In cable dispatches from Puerto Cabezas I am informed that Admiral Latimer has issued orders to prevent the constitutional authorities from obtaining fuel and food supplies," said Dr. Vaca. "This is clearly an attempt to starve the constitutional movement into submission by true and effective gumshoe methods."

Lotsa Lions In Richmond, Says Billy Hon

Billy Hon, cartoonist of the San Francisco Bulletin had a "roaring good time" at the meeting of the local Den on Tuesday according to his own version of the affair. So impressed was Billy that he sketched some of those in attendance at the session. What happened at the meeting can best be ascertained by a study of the cartoon presented below. (The picture is used by the RECORD-HERALD throught the courtesy of the San Francisco Bulletin.)

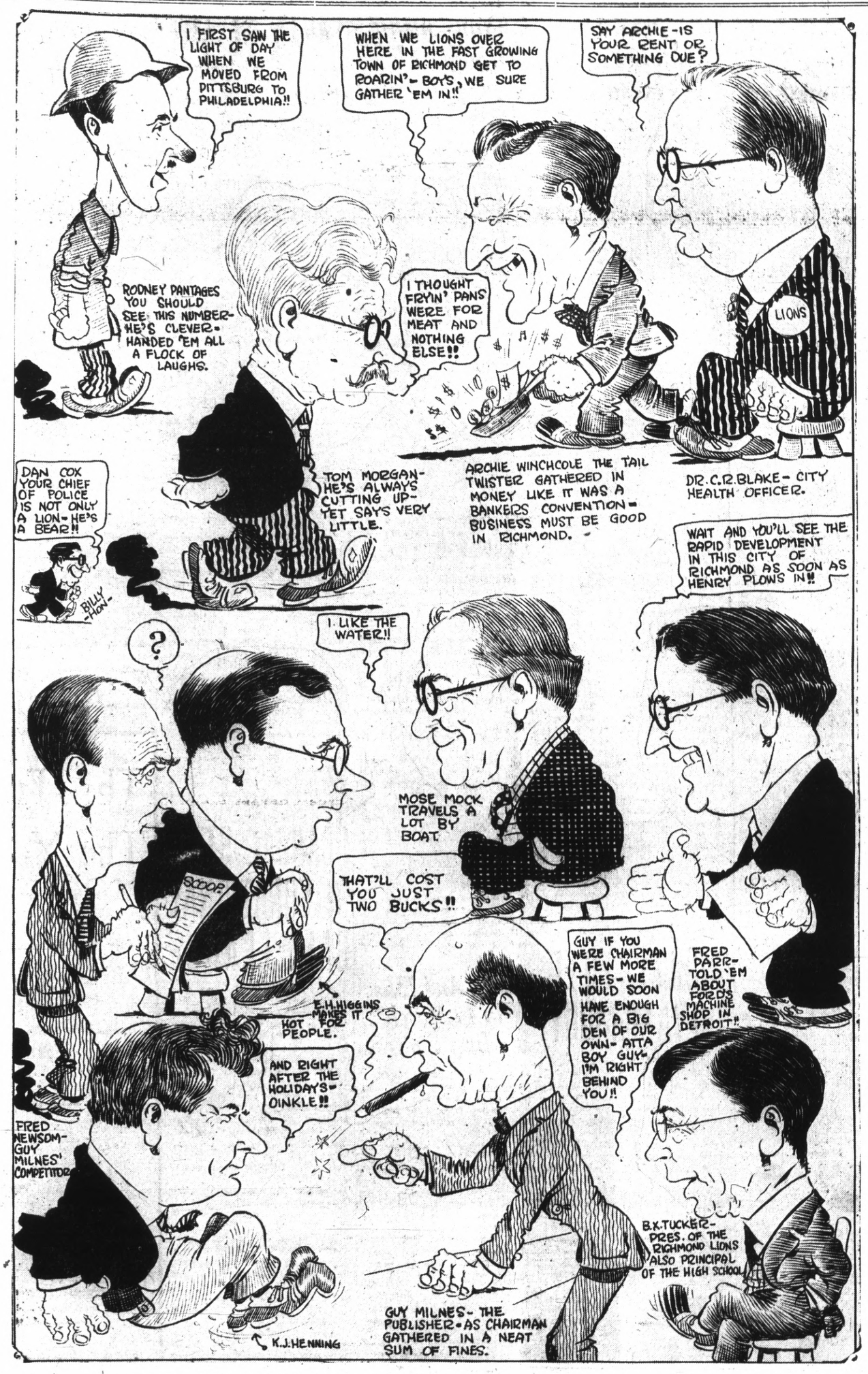

Apportionment Of School Funds For County Made

The office of County School Superintendent W. H. Hanlon announced yesterday the apportionment of county funds for the schools of Richmond and nearby localities. The respective funds set aside are:

ELEMENTARY	
General	$ 30,012.80
Teachers' salary	4,000.00
Special	53,239.64
Building	26,619.81
Kindergarten	8,873.29
UNION HIGH	
General No. 1	$129,147.78
General No. 2	13,949.92
Teachers' salary	33,924.88
ROOSEVELT HIGH	
General	$ 6,576.88
Teachers' salary	9,865.32
SOBRANTE	
General	$ 519.20
Teachers' salary	928.80
Special	1,767.55
SAN PABLO	
General	$ 2,233.60
Teachers' salary	4,950.40
Special	3,405.51
Building	1,702.76
PINOLE-HERCULES	
General	$ 1,918.80
Teachers' salary	3,403.20
Special	2,865.72
Building	1,241.80

BUILDING PERMITS

City Building Inspector A. J. Hurley announced yesterday that building permits have been issued to the following persons: E. J. Martin, for permission to change a store front on the south side of Macdonald avenue, between Twelfth and Thirteenth streets, at a cost of $300; M. L. Jones, to erect a garage on the east side of Twenty-fifth street, between Pine and Grove streets at a cost of $225; J. Bougens, to erect flats on the north side of Barrett avenue, between Twentieth and Twenty-first streets, at a cost of $6900.

READ IT FIRST IN THE RECORD-HERALD

WITCH DOCTOR HOLDS SWAY IN "LITTLE ITALY"

CHICAGO, Jan. 6.—The "Maga's" (By Universal Service)

EErie Magin flourishes in its deep-rooted field in "Little Italy."

Today I visited one of the ancient weird sybils in the heart of the Italian colony, who have been the subject of national discussion. Mamma Sciorto, she is known to the credulous initiates, and simply as "La Maga" to those who have never encountered her personally.

Mamma Sciorto is one of the last of the powerful "Magi," or so-called witch doctors. The little old woman with eyes almost blind of a rheum held forth her magic for me in her ramshackle hut behind a coal depot near Hoyne avenue.

Mine was a difficult case, Mamma Sciorto told me immediately, I had been introduced the day before and told to bring some bit of clothing of my "long lost sister."

"Bring me some article of clothing which your sister wore before she disappeared," La Maga had ordered, so I brought a black silk stocking which belonged to our laundress.

Suddenly she was seized with a fit of coughing which became weirdly hollow.

"I have a pain in my throat," she screamed, "I am choking."

Your sister is in the north and she has a sore throat. It is getting better now, I am taking it away from her.'

As a matter of fact I received a letter from my only sister, 3 years older than myself, yesterday. She lives in the south and had just been operated on for appendicitis. No mention was made of a sore throat in the letter.

"It all comes from two jealous people," La Maga added. "Come back with something she used to wear about her throat. A scarf or a collar. I will cure her immediately and then she will return when she is well. Then she collected her fee—two dollars or whatever you think it's worth."

The small daughter of Mr. and Mrs. G. H. Ebersole of Nichols, Barbara Lee Ebersole who is visiting with her grandmother, Mrs. B. F. Miner, 317 South Sixth street, is ill with the measles.

4%

With Safety

All Savings Deposits made at this bank on or before Jan. 10th, 1927 draw interest from January 1st.

Let Your New Years Resolution Pay Dividends on Your Ability to Save.

First National Bank

IN RICHMOND
611 Macdonald Avenue

Member Federal Reserve System

We Are Featuring

NEW CREATIONS IN PRETTY SILK HATS at $10.00

Women will appreciate these values

ROGERS MILLINERY
911 Macdonald Avenue

Council Election In a Few Months

Registration deputies were appointed yesterday by County Clerk J. H. Wells to serve during the next two years. They are: A. C. Faris, Chief Registration Deputy; L. W. Brougham, H. C. Stidham, Mrs. Mary B. Moyle, M. J. Gordon, Miss Norine Lee, Miss Mannie L. Nesbit, H. O. Watson, Mrs. Kathleen Maroney, Mrs. Ethel Butler, E. A. Burg, Miss Georgia Johnson, Mrs. Margaret L. Gately, and Roy V. March.

Registration of voters opens January 1 on even numbered years. A municipal election of three councilmen will be held on May 9, or if it becomes necessary to resort to the primary, on April 25. If more than twice the number of candidates to be elected file nominating petitions the primary is used.

Not Santa Claus; Wants Divorce

MARTINEZ, Jan. 6.—Elmer J. Hansen, employee of the Richmond Standard Oil Company, today filed suit for divorce in the superior court of this city. Hansen alleges in his complaint that his wife Florence forced the role of Santa Claus upon him and was only satisfied when Christmas came every day in the year. Hansen further states that his wife refused to keep house and cook his meals. The couple married on November 21 and separated December 31 of 1926. Hansen has retained Pierce and Carlson as attorneys.

Culver City—New boulevard electric lighting system installed in Culver City.

Ex-Sheriff May Get Post With Forest Service

(By Universal Service)

CHICAGO, Jan. 6—Former Sheriff Peter N. Hoffman, whose acquittal on a charge of conspiracy to defeat justice, is now being robed by a federal grand jury, probably will become a forest reserve officer it was reported today.

His acquittal followed the sensational jail scandal, in which the government charged that the sheriff and a former warden allowed great freedom to Frankie Lake and Terry Druggan, beer barons, serving federal sentence at the time.

1927 LICENSES

Let Us Secure Your New License Plates for you.

No Extra Charge
No Trouble

GEORGE OLSON
Chandler Automobiles
1229 Macdonald Avenue
Phone Rich. 2277

READ IT FIRST IN THE RECORD-HERALD.

SAVINGS DEPOSITS

Received and new savings accounts opened on or before January 10, 1927, will earn interest at the rate of 4% per annum from January 1, 1927.

START YOUR SAVINGS ACCOUNT NOW!

The Mechanics Bank

The largest independent bank in Contra Costa County
Ninth and Macdonald

SPORTS

BALL SCANDAL HEARING WILL REOPEN TODAY

(By Universal Service)

CHICAGO, Jan. ...—Bill James and Arnold (Chick) Gandil are expected to furnish the high spots tomorrow when baseball commissioner K. M. Landis continues the charges of Charles (Swede) Risberg that the White Sox and Detroit Tigers engaged in two "fixed" baseball series during the season of 1917 and 1919. The hearing will reopen in the commissioner's office at 11:30 o'clock.

James has notified the commissioner he will be present. He is due to arrive from California tomorrow morning. Gandil did not answer the summons sent him by the commissioner. He is alleged to have told friends after his arrival this morning that he would appear before the commissioner and ask for reinstatment into the ranks of organized baseball. He was barred with seven other "Black Sox" for their alleged part in the crooked World's Series between the White Sox and Cincinnati Reds in 1919.

Risberg says Gandil will substantiate his charges. He says Gandil will even tell more than he has told. It is a matter of record that Gandil and Risberg collected the White Sox "pool" given the Detroit players in 1917.

Thus far Risberg stands alone in his charges this pool was given the Detroit players for having "thrown" the Labor Day series of that year to the Sox.

George (Buck) Weaver, ousted from baseball with Gandil, Risberg and the other so called "Black Sox," refused to substantiate the "Swede's" charges. In fact Weaver turned a complete somersault. He denies knowledge of any "fixing" by the Chicago or Detroit players in 1917 or 1919.

At the conclusion of Weaver's testimony, which was a hard blow aimed straight at Risberg Weaver asked for reinstatement. He will make formal request for same to the commissioner.

White Sox and Detroit players have admitted the "1917 pot of gold." All agree it was paid the Detroit pitchers for their good work in beating the Boston Red Sox a September series of that year. The Red Sox of '17 gave the White Sox a stiff argument for the American League pennant.

Bill James has been named as the "pay off man." Risberg says he and Gandil gave James about $1,000 in the Aldine hotel, Philadelphia, in September, 1917. James will be given the opportunity tomorrow to tell just what this money was for and to whom it was paid. The evidence alredy introduced accounts for only $855 of the $1,000 which Risberg says he and Gandil gave James. Landis wants to know what James did with the rest of the money. It is reasonable to believe he will say he kept some of the money himself as he was one of the Detroit pitching staff. He still will have to account for $500 or more if he admits taking $200 himself.

Oscar Vitt, former Detroit infielder, also will be heard tomorrow. Others who are expected to furnish additional testimony are Roy Wilkinson, Sox pitcher in 1919, Byd Lynn, former Sox catcher and Harbrook, utility first baseman for the Sox during part of the 1919 season.

Risberg's charges thus far have fallen flat. Not one of twenty-nine managers, players and umpires of the past and present have substantiated a word of his testimony. By word or inference he has been called "liar" by practically every man who has faced the commissioner.

The whole thing looks like a "kick back" from the 1919 scandal which ended the baseball careers of eight members of the Sox team of that season. In his testimony relative to the "throwing" of two games by the Sox to the Tigers in 1919 Risberg could remember no discussion by any of the players concerning the series. He admitted he "played out of position." He says Gandil, Felsch and Joe Jackson did the same. Everybody mentioned in this connection was expelled from organized baseball as a result of the 1920 investigation which cleared up the Cincinnati-Sox World's Series mess of the previous year.

The general belief is that if there was any "sloughing" done in 1919 it was by the same players who later were banished for alleged "crookedness." Certainly there has been no evidence introduced to dirty the reputation of the Detroit players of that year or any of the Sox other than Risberg, Gandil, Jackson and Felsch.

Commissioner Landis stated today he would oppose any move to discontinue the giving of prize money to the teams finishing second, third and fourth in the Major League races. It has been rumored the annual "melon cutting" would be eliminated as a result of the present hearing.

"I would be against such a proposal first of all because the temptation would be there as long as first place money existed," Landis said. "And if we must have World's Series we must have first place money.

"However, my objection is based on broader grounds. We simply cannot presume, by drafting legislation against it, that men intend to be dishonest. All we can do is to punish them when and if dishonesty is proved.

"Personally, I favor the present system. It keeps some of the trailing teams fighting right up to the wire. I think the system has been a benefit, rather than a detriment."

Landis denies the report from Cleveland he will hold a conference Saturday with attorneys for Ty Cobb and Tris Speaker. He says he has no such appointment. Cobb and Speaker are "under a baseball cloud" as a result of charges made by Herbert "Dutch" Leonard that Cleveland and Detroit engaged in a "shady game" late in the 1919 season.

Cobb left for his home in Georgia after testifying in Landis' office Wednesday. His testimony was in connection with the Sox-Detroit scandal now being investigated. Nothing was forthcoming from the commissioner in developments in the cases of the two former managers.

Local Quintet Is Defeated By Vallejo Team

The Vallejo De Molay squad defeated the Richmond Alumni team last night at Vallejo by a score of 31 to 13 in the Vallejo high school gymnasium The Richmond team was composed of former high school players who are now living at Vallejo.

At the end of the first half the Navy Yard team was in the lead, 12 to 6 and they kept a good lead until the game ended.

The lineups:

Vallejo: W. Hansen, 12, and Johnson, 8, forwards; Keltag, 3, center; E. Hansen, 4 and Walker, 2, guards; Recknagel, 2, subguard.

Alumni: Wigel, 4, and Thieste, 3, forwards; Higgens, 4, center; Milligen, 2, and Smith, guards.

BOUT SCHEDULE TO THRILL FANS IN EL CERRITO

Only the tap of the gong and one of the best shows ever billed will be off at tonight's great show in El Cerrito. Standing room will be at a premium by the time the first bout starts. Seat sales have been the best thus far and it looks as if the Richmond and El Cerrito fans have finally taken to the game here, as they know every show staged thus far in that club has been only of the best.

Joe Limas and Roy Sutherland report they are in the best shape of their careers. Limas needs little introduction. He has been a constant winner here. His last bout saw him beat Harry La Barre of St. Paul, considered to be one of the fastest lightweights in the business. Sutherland has never shown here. Roy is a former Alameda boy. He has been boxing for some time. He has met and floored the best. His last fight was at Reno, Nevada, last Friday night where he won a ten round decision over Frankie Munroe of Los Angeles. Roy also beat Teddy O'Hara twice and has many other wins over good boys. He is just recently back from the east where he fought several fast contenders and held his own. Among these Roy stopped Joe Chaney of Baltimore, rated as one of the best.

Billy Burke, formerly of the northwest, who gave Joe Limas a hard fight awhile back meets Ray Walker, the clever Oaklander, in the six round semi. Walker it will be recalled, stopped Ponzi Alvarado, highly touted Sacramento boy, in the last show. A few years ago Walker boxed the best. After getting married Walker quit for a while. Now free he is back and thinks he is better than ever. In the special event Frankie Sands of Oakland takes on Lou Richards also of that city. Both these boys are keen rivals. They have been hurling challenges at each other for a long time but somehow no one in Oakland or San Francisco could bring them together. It remained for the wily Billy Bernheim, matchmaker of El Cerrito, to pull strings. So that's why they are here. It is a match good enough for the best clubs in the state. Four other good bouts will also be on tap.

American Golf Championship Matches May be Brought Here As Result of L. A. Open Play

(By Universal Service)
By WARREN BROWN

LOS ANGELES, Jan. 6.—The $10,000 Los Angeles open golf championship, most notable event of the winter season of sport, will get under way in earnest, tomorrow at El Caballero, when some 131 golfers will take part in a once-over of a course that has been designated as one of the ten sportiest in these United States.

The golfers are playing, primarily for the championship now held by 'Andsome 'Arry Cooper, of El Sereno. The pros are interested in the $3500 top prize, and the substantial secondary prizes that the Junior Chamber of Commerce is offering. But all are interested in something that is of even greater importance than the mere detail of settling a championship. They are interested in calling the attention of the dear old United States Golf association to the fact that here in southern California is the setting for any kind of a golf tournament, not excepting the national open, or the national amateur. One more splendidly successful championship such as the Los Angeles open was, a year ago, and the U. S. G. A. will need little more convincing, to send one, or both of its major championships in this territory, before many years have passed.

The pros, who are in the majority in this open championship, as in all others, are a unit in hoping that the U. S. G. A. will decide to play the national open in California, during the winter months, instead of elsewhere, during the summer, as has been the custom. Already the professional golf association has taken up the matter officially, and its ideas on this subject will be presented to the U .S. G. A. at the proper time.

The national amateur championship, which goes to Minneapolis, next summer, will, in all probability, be awarded to California, in 1928. Southern California has the champion, George Von Elm, of Rancho, and southern California is well able to support a championship in the manner in which it is accustomed.

For the purposes of presenting a real championship, the second annual Los Angeles open has enlisted the services of practically all the leading pro golfers of this country. Walter Hagen, Gene Sarazen, Willie Klein, Al Espinosa, Jim Barnes and Jock Hutchison being about all that are missing. Bobby Jones, the holder of the U. S. and British open championships, is not here, but Von Elm, the man who defeated Bobby for the national amateur championship, is here, very much so, in fact.

The two young pros, Al Watrous and Joe Turnesa, who pressed Jones hardest in the British and U. S. Championships, are here. So is Macdonald Smith, who, day in and day out, is probably the steadiest of all competitive golfers.

The pairings, and starting times for tomorrow's round, have the principal attractions well grouped, for gallery purposes. Within an hour, starting at 9:42, when Von Elm and Watrous are scheduled to tee off, practically all the favorites will be on their way.

Cooper, the defending champion, paired with George Duncan, of Great Britain, gets away shortly after ten o'clock. Duncan is one of the fastest golf players in the game, so the pairing is an ideal one. If he and 'Andsome 'Arry don't trample over five or six twosomes ahead of them, in their rush around the course, it will be something of a golfing miracle.

Turnesa is paired with Willie Hunter, and folks out this way have learned to respect the brand of golf that Willie is capable of displaying, on state occasions.

These last named paraders will all be up and doing before 'Andsome 'Arry takes his bow, at the first tee, but the excitement will not be halted when Cooper and Duncan get under way.

Mac Smith has drawn Leo Diegel for a partner, and Tommy Armour, the Long Beach open champion, is paired with Larry Nabholtz, Chubby youngster from Cleveland.

Scattered through the twosomes, the first of which will start at eight o'clock in the morning, are numerous other players who will doubtless startle the gallery, at odd moments, and tomorrow night, when the scores are all posted, it is not improbable that there will be names of comparative unknowns among the first twenty.

Tomorrow's romp or eighteen holes, is really the first half of a second qualifying round, for the scoring of tomorrow, added to the scoring of Saturday, will determine which collection will be permitted to play a final 36 holes on Sunday.

NICHOLL FIELD ONLY A MEMORY

Nicholl Field, where the past gridiron warriors and baseball players of the Richmond Union high school gamboled over the gridiron and diamond and brought famous prep schools down to defeat will be closed for ever. This field and adjacent lots will be closed to be subdivided to pave the way for a bigger and better Richmond.

Owing to the proposed subdivisions of the field it appears likely that baseball will be given up until next year when the new high school and its athletic stadium is completed. Many candidates for the diamond may be forced to desert the diamond for some other sport.

However, it is planned that if the First street ball park is obtained for practice as well as for games, the men of the diamond will still have a chance to show their wares.

Shooks And Elks Win In Match Bowling Contests

In two match games played at the Seventh street alleys last night the Shook Factory No. 2 of the Standard Oil bowlers defeated the Standard Sanitary Engineers 2625 to 2569 and the Richmond All-stars were defeated by the Richmond Elks 2685 to 2606.

In the Shook-Engineer's game Mathis was high man for the winners with 575 points while Thomas was high point man for the Sanitary squad with 571 points.

H. Thomas was high man for the All-stars with 614 points and Spot Duncan did the heavy shooting for the Elks with 580 points.

The 1928 Olympic games will last for two weeks at Amsterdam, Holland, according to an announcement made yesterday. The date for the games has been definitely fixed for a period of two weeks between July 28 and August 12.

SANTA FE FIVE TAKES CONTEST FROM BANKERS

By THE CUB

Once upon a time there was a basketball team that didn't seem to be able to take a win, for some reason or other, and it looked as if they would end the season with wet feet from being in the cellar so long.

This team is no other than the Santa Fe shops quintet.

But it's a long woim that has no toining, as Spike McGraw would say. The woim toined and bit the hand that was razzing it last night in the Junior high school gymnasium by defeating the Mercantile Trust squad by a score of 19 to 11. Not such a big win but it was a win, just the same and the Trackwalkers feel just as good as though they defeated the Pullman team in the game for the championship.

In spite of reports, the Pullman team has NOT won the championship, although they're close to it.

Vierra was high point man for his team with eight points while Santella was next with six points for the losers.

The LaMoines won their game from the McRacken squad by default and not satisfied with this they played a pickup team composed chiefly of Pullman players who walked over them.

The score was 20 to 6.

LINEUPS:

Santa Fe: Vierra 8 and Villalovos, 3, forwards; Arthurs, 6, center; Marcello, 2 and Grand, guards; Torence, sub-forward.

Mercantile: Santella, 6 and Sallie, forwards; Johnson, 5, center; Anderson and Holland, guards. Austin sub-guard.

McRacken Pick-Up: Jackson, 14, and Cornell, 1, forwards; Gadburry, 2, center; Barberie, 2 and Mariola, guards.

LaMoines: O'Brien, and McDonald, 2, forwards; McLaughlin, center; Putsch, and Moore, guards. Swalish, 4, sub-forward.

SCANDAL STIRS INTERNATIONAL BALL LEAGUE

(By Universal Service)

ROCHESTER, N. Y., Jan. 6—The very latest "baseball scandal," that in which the International league is more or less interested, today had assumed a decidedly "tempest-in-a-teapot" character.

In 1911, Edward G. Barrow, found himself president of the eastern league, now the International. Samuel Lichtenheim, then president of the Montreal club, had alleged that his first baseman, Chick Gandil, later with the Chicago Black Sox, had played "funny" in a Montreal-Rochester series.

President Barrow conducted an investigation in Rochester but couldn't "hang" anything on Gandil.

This week, Charles T. Chapin, who was president of the club in 1911 admitted that a manager for his club, in 1911, came to him and asked for money with which to win a ball game. John H. Ganzel was manager for the Rochester club in 1911.

Apparently the admission by President Chapin was never before made public. At least it was not published here in 1911 and in the baseball probe conducted by President Barrow it is said that Manager Ganzel did not even testify. He was ignored.

The inquiry was conducted so quietly that newspapermen did not hear of it or, at least, did not publish anything about it.

All Chapin now says is: "I don't know whether there was anything crooked in a series that year but I have my own opinion."

Sportographs

FOOTBALL

Half a dozen nationally prominent football figures were under consideration yesterday for the post of head football coach at the Northwestern University left vacant by Glenn Thistlewaite's departure to assume similar duties at Wisconsin.

BOXING

Ace Hudkins the Nebraska "Wildcat" who shifted his fighting activities from the lightweight to the welterweight division has been offered a match with the winner of the return tilt between Joe Dundee and Eddie Roberts at the Madison Square Gardens on January. 14.

GOLF

The first day's play of the Los Angeles open golf championship $10,000 match was started yesterday. This play has drawn the attention of the whole sporting world and some of the best players in the country have entered. The first prize is $3500.

GENE TUNNEY

Billy Gibson at St. Louis yesterday announced that he had reached an agreement with Gene Tunney and a new contract has been signed. The terms were not made public. Gibson came to St. Louis on Wednesday from New York with Tex Rickard, boxing promoter.

DEMOLAY FIVE LOSE CHANCE AT STATE PENNANT

By E. L. H.

Just four little points, no more, just four was all the points necessary for the Richmond DeMolay to defeat the California Chapter of DeMolay of San Francisco in the semi finals of the northern California DeMolay basketball league last night in the Junior high school gymnasium.

At the famous one minute to play sign the score stood 25 to 22 in favor of the California Chapter and the local fans were praying for two buckets. They didn't get them and the local DeMolay's hopes for the northern California and maybe the state championship went kerflooie.

'Twas a fast game from start to finish and was marked by good sportsmanship on the part of both teams. By good sportsmanship we mean that when one player got jabbed in the eye by an opposing player's elbow he apologized; but that happened but once or twice.

For some reason there was pep lacking, on the part of the local team, at least it looked so from the sidelines. There was but a shadow of the old fight that sets the local team off from the rest in the section.

Dyer and Muth, the Siamanese twins, were the hard workers for the local men at forwards. Banham did his stint at center and played a wonderful game. Hutton, Lee, Pitchford and Siegle strutted their stuff at guards in the best approved manner.

In spite of the defeat the local team is not discouraged. They are not crying over spilt milk. Instead they are lying in wait for the 1928 championship.

Quick Lunch Cafe
315 Macdonald Avenue
All American Help
Special Plate Lunch 40c
—All Home Cooking—

WANT A TAXI?
Call 2250-W
THE PURPLE TOP
(Limousine Service)
2015 Macdonald Ave.
Opposite Car Barn

Get Your Gym Suits Now!

Upper and Lower $1.75
Bike Supporters 50c
Sweat Shirts $1.25

BASKETBALL SHOES
$2.75 $3.75

R. B. Dougall Hardware Co.
THE WINCHESTER STORE
MACDONALD AVENUE AT ELEVENTH STREET
PHONE RICHMOND ONE

The Turn of The Year

The beginning of the New Year is a good time to begin to save money. Savings accounts in the American Trust Company earn interest at four per cent, compounded semi-annually, and deposits made on or before January 10 will earn interest from January 1.

American Trust Company
SINCE 1854
Merger of Mercantile Trust Company of California and The American Bank
Commercial—Savings—Trust—Bonds—Foreign
RICHMOND BRANCH—SIXTH AND MACDONALD
Branches: Point Richmond—Twenty Third and Macdonald
MEMBER FERERAL RESERVE SYSTEM
Head Office—San Francisco

MIKE O'KAY— By Roberts

ADVERTISING RATES CLASSIFIED ADVERTISING RATES

1c Per Word Per Day
Minimum Charge 35c

Classified Index:

1. Lodges and Meeting Notices.
2. Lost and Found.
3. Special Notices—Personals.
4. Help Wanted—Situations Wanted.
5. Automobiles.
6. Business Directory.
7. Business Opportunities, Investments.
8. For Rent—Rooms, Houses Apartments and Flats.
9. For Sale—Miscellaneous.
10. Wanted—Miscellaneous.
11. Real Estate for Sale.

1—Lodge and Meeting Notices

SONS OF ST. GEORGE—Gladstone Lodge, No. 531, meets first and third Tuesday at Memorial Hall at 8 o'clock p. m. Banner, Secretary; R. F. D. Box 147, Richmond. C. Badcock, president.

GOLDEN GATE COUNCIL, No. 3, Junior O. U. A., meets Wednesday nights, in the small hall in W. O. W. Hall. O. H. Benne, Recording Secretary, P. O. Box 1121 Richmond, Calif.

NATIVE SONS—Of Golden West, No. 217, Edward Peterson, Stege, President: R. H. Cunningham, Secretary 520 Ohio Street, Meeting nights, first and third Tuesday of the month. Meeting place, Redman hall Eleventh Street and Nevin.

KNIGHTS OF PYTHIAS — Richmond Lodge, No 12 meets every Wednesday night at K. of P. hall, 5th St., near Macdonald. Visitors always welcome. Wm. E. Geach, C. C.; F. G. Blackhart, K. of R. and S.

ST. ANDREW'S SOCIETY — of Richmond and District—Meets second and fourth Wednesday at 8 p. m. in Richmond Club House. Scottish visitors are always welcome. Pres. W. J. MacDonald, 2217 Nevin ave. Phone Rich. 1553. See Geo. Smith, 1831 Roosevelt avenue.—NEXT MEETING, JAN. 12TH.

3—Special Notices, Personals

READING CLUB, largest, most reliable for lonely people; confidential descriptions free in plain sealed envelope: thousands wealthy members; if sincere, write; established 20 years. Old Reliable Club (name copyrighted) Mrs. Wruble, Box 86, Oakland, Calif. 4 26 tf.

2—Lost and Found

LOST— COLLIE PUP WITH white and brown spots, 6 months old, and answers to name of "Bob." Return to 542 Fifth street or call Richmond 1942-W. 12-16-3t

Homes Wanted

WANT A HOME IN RICHMOND, prefer something on reasonable terms. Call E. M. Plumley, Richmond 2570. 1 6 5t.

4—Help Wanted Situations Wanted

SITUATION WANTED AS HOUSEkeeper by middle aged woman. Refined and reliable. Want full charge in a good reliable home with one or two in family. Box B-8, care Record-Herald.

WANTED—SOLICITOR AND COLlector wanted on country weekly Apply San Pablo Bee, San Pablo, Cal. Phone Rich. 224. 12 30 tf.

WANTED — CARPENTER JOBbing—Garages a specialty. Axworthy R. F. D., Bx. 315. 1 4 6t.

6—Business Directory

ZEB KNOTT
Sherwin-Williams Paints, Stains and Varnishes
All Grades of Wall Paper
PAINTING AND PAPER HANGING
319 North Seventh Street
ALL WORK GUARANTEED

SAFETY FIRST—
Your clothes are insured every moment they our out of your house.
C. O. D. CLEANERS AND DYERS
(Established 1909)
WORKS 2409 MACDONALD
PHONE RICH. 683

I make and acknowledge all kinds of legal papers; deeds mortgages contracts, leases, etc. Homes for rent, fire insurance.
H. G. STIDHAM
NOTARY PUBLIC
168 Washington Avenue
Office Phone 868; Res. Phone 920

"LET MAYER DO IT" IF YOU want your old suit made like new. Phone 452; cleaning, mending, repairing, or pressing. Work called for and delivered. Mayer's American Cleaning Works, 1116 Macdonald Avenue 4 11 tf.

IF ANY RESIDENT OF RICHmond knows of families in distress or need, kindly report same to the Societies handling relief. Phone Richmond 1340 or Richmond 335 3 25 tf.

7—Business Opportunities, Investments

$10.00 TO $50.00 QUICKLY
To The Many Workers
Rates lowest. No security, no publicity. Best and most private terms. What National banks do for big business, we do for the man or the woman who works.
H. L. DRAKE.

WANT TO BUY A FOUR OR FIVE room new house on reasonable terms. Call and I will come right out. Richmond 2570. 12 22 5t.

8—For Rent—Rooms, Homes' Apartments' Flats

FOR RENT—FIVE ROOM FURnished house. Apply at 519 Chanslor avenue. 1-1-3t.

FOR LEASE—A HOME. CONSISTing of six exceptionaly large rooms, living room, dining room, 3 bed rooms, kitchen, 2 baths, reception hall, conservatory, large basement. Fuel epough for two years, new garage, 509 Washington ave. 1 1 3t.

FOR RENT— 5 ROOM HOUSE; Enquire at 3533 Bissell ave., near cor. of 37th and Macdonald. 12 28 5t.

FOR RENT—FRONT BEDROOM, with hot water and telephone, 621 Bissell Ave. 12 25 tf.

FOR RENT—SEVEN ROOM MOdern house, hardwood floors, reasonable rent, good location; apply at 320 Twenty Second St., or phone 2085-W. 12 2 tf.

9—FOR SALE— Miscellaneous

COATS, DRESSES, FURS and FUR COATS, Factory samples, sizes 14 to 54; huge stock! Dow's Wholesale Rms. 133 Kearney, near Sutter, S. F. 5 27 tf.

FOR SALE— THREE BLACK pedigreed Pomeranian dogs. 224 Santa Fe Ave., Rich. 1161. 1-5-3t.

11—Real Estate For Sale

FOR SALE—EQUITY IN 4-ROOMS of furniture, for less than half, balance easy monthly payments. Enquire 228 21st St. 1 4 3t.

FOR SALE—A SPLENDID NEW 4-room and breakfast room home at a bargain. Box 116, Record Herald. 1 4 6t.

11—Real Sstate For Sale

Leo Persico
1015 MACDONALD AVENUE
OFFICE PHONE RICH. 54
EVENINGS PHONE 732

MONEY TO LOAN ON REAL ESTATE

$2000—$250 DOWN
Four-room modern home and garage on 4th street.

$2500—$300 DOWN
Five rooms and basement, on 50 foot corner lot, garage, few blocks from hotel.

$5000—$500 DOWN
Five rooms and breakfast room, modern home with oak floors, fire place, French doors, garage and in fact everything that goes to make a home comfortable and modern.

$3650—$150 DOWN
Five-room modern bungalow, Oak floors, fireplace, built-in features and garage. Near 23rd St.

$4300—$500 DOWN
Six rooms and basement, garage. Two blocks from S. P. depot.

$2600—$250 DOWN
Five-room modern home, 37x100 foot lot, garage. Close in.

$1500—$200 DOWN
Five-room cottage, plastered and all modern plumbing. Close in.

Lots Lots Lots

$1000—TERMS
Three lots, few blocks from new hotel. Must be sold at absolute sacrifice.
Corner lots near Grant School 30x100, $750.
Two lots in City Hall district, $600.

Yes, we write fire, burglary, auto and plate glass insurance.

Frank S. Foster, Salesmanager
Evening Phone 1152-W

Real Estate Wanted

WILL BUY A HOME IN RICHmond, prefer something furnished, if price is right and terms acceptable. Leave your phone number or address for J. R. Fisk, care Carquinez Hotel. 1 6 5t.

Realty— Miscellaneous

IF OTHERS HAVE FAILED TO sell your property, try once more with us. We have a steady stream of buyers, for all kinds of homes. Call, write or phone S. D. Realty Company, Richmonds Live Agency, 2228½ Macdonald avenue. Phone Rich-

ATTENTION
1926 Ford Coupe
Repossessed for Ballance due
$375.00
1926 Ford Fordor Sedan
For balance due
$380.00
DAVID ROSE
Ford Dealer
USED CAR DEPT.
1420 Macdonald
OPEN EVENINGS

Electricians

WHY
—V. G.—
VERY GOOD
1314 Macdonald Avenue
Phone Richmond 933

11—Real Estate For Sale

BURG BROS., Inc.
Best—Built Bungalows

The difference between A FORD and a PIERCE-ARROW is in the material used and the mechanical construction and finish.

Inspect the many homes Burg Brothers are now building to order and for sale, and you will see the difference between a real built home and most of the ordinary built houses.

There is very little difference in the price, but great difference in the value.

We build to your order and satisfaction for the price you want to pay and sell on easy monthly installments.

A thousand of the choicest and best located lots in Richmond to select from.

BURG BROS., Inc.
BRANCH OFFICE
323 San Pablo Ave. Rich. 1873
Realtors Richmond, Calif.
369 23rd St. Richmond 730

Paulsen's TIPS!

NEW LOTS
2 lots on 35th street near Barrett $725. (386)
40 ft. lot in Grand View Terrace at the edge of the hill $750. Excellent view. (241)
San Pablo avenue lot near Clinton $1000. (336)
Corner lot on 8th street, north of Macdonald $700. (338)

PAULSEN REALTY SERVICE
— Realtors —
California Theatre Building
Telephone Richmond 825
Night Phone Rich. 1540-J

LOT BARGAIN
On Macdonald Avenue
Near 37th St. 50x100
Street Assessment Paid
PRICE ONLY $1,800
NOTHING CHEAPER ON THE AVENUE
EARL REALTY Company
39th and Macdonald
RICHMOND 2448

Will Enjoy a Happy New Year Blood Test Shows Negative

Dec. 28, 1926.
At the beginning of last summer my blood test showed two positives; that is two x's. It had previously been four x's (positives).

After I failed to get relief by treatments of hypodermic shots I decided to give the Fong Wan Herbs a trial. I drank the herbs for only one month. Nevertheless when I had a blood test taken again on Dec. 24, 1926, the test showed negative. So my blood is thoroughly cleansed and is O. K. at last. I shall certainly enjoy a Happy New Year. Because of my gratitude for the Fong Wan Herb Treatment, I am glad to give this testimonial.
HERMAN JOHNSON
1011 Howard St. San Francisco.

The Fong Wan Herb Co.
HERBS COMPOUNDED FOR EACH AILMENT.
576 10th St., Oakland, Calif.
Cons. Free Phone Oakland 2767
Hours, 9 to 7 daily, 9 to 12 Sun.

C. J. LAMBRECHT
Coal and Wood
Rock, Gravel, Sand and Cement
ALL KINDS OF FEED
Office Rich. 1058 Res. Rich. 204
Yard Rich. 1192

Real Estate For Exchange

E. P. VAUGHAN
REALTOR
Phone Rich. 233 915 Macdonald

FOR SALE
NEW HOUSES ON LOTS 40x100 Feet, Close In.
PRICES:
$4700 to $5200, with down payment which any family can make. Monthly payments $35.00. These homes being built and financed by owner of the property.
Buyer pays no bonus for financing and no contractors exorbitant profits.
Come at once and quit paying rent for an old house.

E. P. VAUGHAN
Phone Rich. 233 915 Macdonald

RODEO-VALLEJO FERRY
6 MINUTES ON THE BOAT
THE SHORT WAY

THE DEPENDABLE AUTOMOBILE FERRY offers motorists the shortest and most direct means of transportation from Richmond, Oakland and San Francisco to Vallejo, Sacramento, Sonoma, Napa and Lake Counties and all points north.

Operating
All Night Boats
in addition to the
20-minute
Day Schedule

Lve. Vallejo Side at Morrow Cove	Quick Lunch On All Boats	Lve. Oakland Side at "Short Way"
6:00 A.M.		6:30 A.M.
6:45		7:00
7:15		7:30
7:45		8:00
8:20		8:20
Then every 20 minutes Thereafter until		Then every 20 minutes Thereafter until
7:45 P.M.		7:40 P.M.
8:15		8:00
8:45		8:30
9:15		9:00
10:00		9:30
11:00		10:30
12:00		11:30
1:00 A.M.		12:30 A.M.
2:00		1:30
3:00		2:30
4:00		3:30
5:00		4:30
		5:30

Extra Trips Saturday, Sunday and Holidays
"THE SHORT WAY"
OSCAR H. KLATT
President and General Manager

Tires, Tubes and Accessories
MIRA VISTA AUTOMOTIVE SERVICE
L. SEDLMAYR, Prop.
General Repairing—All work guaranteed.
Washing and Polishing
Storage
537-43 San Pablo Avenue
Near Barrett
Richmond, Calif.

Record-Herald want ads bring quick results—Try one.

REAL ESTATE FOR SALE

TODAY'S BEST
Yes, yesterday's Bargain Sold Right now. How about this newly discovered bargain?
$2250.00
$350.00 down, $25.00 Month
In a good up and coming location on 18th street, north of Macdonald. Four room cottage, with a big full basement. Full length living room, fireplace, hallway, this place needs a little fixing, but if you are a handy man, and can sling a little paint, you can make of this home a mighty good value. Participate in Richmond's Dynamic Growth, and grab one of these bargains now.
TRADE—Well improved five acre home tract, only three miles from Santa Rosa. All in vineyard, good house, with cemented basement, running water, and electric lights. Quite a little furniture in house, enough to start housekeeping. Barn, garage, chicken houses, well and windmill. In good neighborhood. Price $4500.00. Straight loan of $2000.00. Will trade for house equity and assume your mortagage in Richmond, El Cerrito, Albanf, Berkeley or Oakland. What have you?

S. D. REALTY CO.
Richmond's Live Agency,
2228 1-2 Macdonald Avenue
Phone Richmond 2570

RICHMOND RUG WORKS
Expert Rug Cleaners
Soiled Rugs made bright, clean and healthy by our Electric Shampoo process.
Call Rich. 2552-W
219 Standard Avenue

CHINESE EXPERT HERBALISTS
How to Get the Best Results and Keep Well.
Our specially imported herb remedies of over 3000 varieties have been used in China for centuries They positively relieve the various diseases whether your ailment be of the lungs, stomach, heart, liver, kidneys, bladder or if you are afflicted with indigestion, asthma, catarrh, blood poison, (including blood disorder and high and low blood pressure,) rheumatism, appendicitis, piles, female affliction or any other known complain, our wonderful herbs will not only give immediate relief, but will absolutely cleanse every impurity from your system by our Chinese Herb specialist. All ailments of whatever nature successfully treated by our wonderful, life-giving Chinese herbs.
When your case is given up as hopeless by others, give us a trial
Many testimonials by people who have been cured by our herbs Herbs sold. Prices Reasonable
Consultation Free.
HERB SPECIALISTS
901 Clay St., Corner 9th St.
OAKLAND, CALIF.
Hours 8:00 a. m. to 8:00 p. m. daily
Sundays, 8 a. m. to 2 p. m.

LOS ANGELES, CALIFORNIA
HOTEL LEE
WM. B. CLARK, PROPRIETOR
SIXTH AT FIGUEROA ST.
Phones 10743 10744
Service, not unlike a well appointed, generously conducted home, without ostenation.
Commercial-Residential
Location central and unexcelled
Modern, European
Rates $1.50 Without Bath 1.00 Up With Bath
William Best Clark, Proprietor
GARAGE ADJACENT

HOME SEEKERS ATTENTION

This is a Bargain

Beautiful new English home. Six large rooms and breakfast room. Stucco. All latest ideas in modern construction. Quarter-sawed oak floors throughout. Imported paper. Marbel effect in bathroom. Recess tub and shower. Tile floor. High grade plumbing, hardware, and electrical fixtures. Inlaid linoleum in kitchen and breakfast room. Ant-proof cooler. Automatic heater and furnace. Lawn shrubs, and large garage help to make this house the finest quality home in Albany. Close to schools, transportation and business district. On nice residential street. This wonderful home can be bought for $5400, on terms. Now open for inspection. 805 Evelyn Ave., Albany.

Antioch Bridge Route to Sacramento
And Points North and East
OPEN ALL NIGHT
No Ferries *No Delays*
From Richmond, take Lake Orinda (San Pablo Dam) Road to Walnut Creek, Concord Antioch.
From Oakland and Berkeley Use Tunnel Road
"THE MODERN MOTOR ROUTE"
Pleasant *Scenic*
You'll Like it!
American Toll-Bridge Co.
525 MARKET STREET
San Francisco, Calif.
OSCAR H. KLATT
President.
PHONE DOUGLAS 8745

"CALL FOR MR. BINGO"

Read It First In the Record-Herald

DO YOU KNOW WHY - - - Baseball Players Are Recommending Everything Under The Sun?

Drawn for this paper By Fisher

Unwritten Alliance of English Speaking Nations to Preserve World Peace Held Ideal Plan

(Continued from Page 1)

1923 of the change from a three mile to a twelve mile limit to permit the United States to enforce a policy it believed to be for the welfare of America, was a gesture of friendship, respect and desire to co-operate with you.

"I think this new British Empire is one your people can co-operate with, for we're all Democratic."

The tie which now binds the commonwealths constituting the British Empire, Premier Bruce said, is one hold that "should the motherland go to war it must be in a cause that is right."

"Then only," he added with emphasis, "will England get response from every corner of her empire.

"I say nothing of other great efforts toward world peace—the League of Nations. The league has done much in that direction and has an influence and a power to control the smaller nations of Europe. It were idle, however, to suggest that it has grown where it can assure peace.

"Let this great aspiration toward world peace continue. Let the league go on in its peace influence, but let us recognize and bring about an understanding between the English speaking people, because of our mutual understanding we feel that we can act together.

"That work is worth the while of any man. In the heart I am certain no greater work can be rendered mankind."

"It is the only sure and solid foundation on which civilization rests today."

Work Shoes
Of Supreme Quality at Petersons
314 Macdonald Ave. 1 1 tf.

Duchess of York Leaves Baby To Go On Long Tour

(By Universal Service)
By ROBERT J. PREW

LONDON, Jan. 6.—"God bless my baby," said the Duchess of York today as she kissed little Princess Elizabeth before leaving London with the Duke to journey to Australia on a state visit. The Duchess will be parted from her daughter for six months during which Queen Mary will care for the child who may some day be queen of England.

Enthusiastic crowds cheered the Duke and Duchess when they drove to the railroad station and as the battle cruiser Renown left Portsmouth for its 34,000 mile cruise guns boomed a farewell while airplanes scudded overhead. Several destroyers escorted the big silver painted ship from British waters.

Mrs. Elizabeth Gier Files Divorce Suit

Herman J. Gier of Richmond was yesterday named as defendant in a divorce action preferred by his wife, Mrs. Elizabeth Gier, in the Superior court of Martinez. Mrs. Gier asserts that her husband neglected to properly provide for her and asks the custody of their five-year-old daughter. The couple married in 1919, and Mrs. Gier charges desertion in January, 1926. Mrs. Gier has retained Attorney Will S. Robenson to represent her in the suit.

WHY NOT EAT THE BEST FISH OBTAINABLE
You can purchase at our markets
—FRIDAY—
the best SEA FOODS the market affords, all varieties in season at a remarkably low price, where QUALITY receives due consideration.
—AN EXTRA SPECIAL—
DEEP SEA BASS, lb. 25c
FRESH HERRINGS, lb. 10c
Foods of Superior Quality
Richmond & Central Markets
O. R. LUDEWIG'S, Inc.
510 Macdonald Ave. 1130 Macdonald Ave.
2 Phones—No.'s 1900-1901 Phone Rich. 446

PUBLIC FEELING IS EXPRESSED ON POISON RUM

By M. L. RAMSAY
(By Universal Service)

WASHINGTON, Jan. 6.—A flood of telegrams protesting against the "murder by poison" charged to the government's use of injurious alcohol denaturants is pouring into the treasury, Secretary Mellon announced today.

As an offset there is another outpouring of demands for continuance of poisonous denaturants, and in some cases to "make 'em stronger."

Although Mellon indicated there was nothing conclusive in the showing of sentiment for and against, the telegrams were accepted as showing widely aroused public feeling on the question.

Besides the drys' demands to cling to poison to "help enforcement," about thirty industrial concerns have wired protesting against any change in the denaturing policy, Mellon announced. Although virtually all these protests defend the present denaturants, some protest, chiefly against a change "without consultation" with the industries.

The industries fear a change which would handicap the trade applications of alcohol, new "red tape" hedging about their alcohol withdrawal, and a revival of the movement to tax industrial alcohol for greater protection against prohibited beverage use.

Foes of the use of four percent wood alcohol in completely denatured alcohol, and other poisons in the specially denatured group, roundly assailed any "resort to poisoning" to enforce the dry law.

Radical drys took the stand that unlawful beverage use should not be considered. Policies should be based on the assumption the laws will be obeyed, they contended.

Morgan Will Meet McGraw

(By Universal Service)

NEW YORK, Jan. 6.—Tod Morgan, junior lightweight champion will toddle out on his class for a go at Phil McGraw of Detroit in the Garden tomorrow night.

NEW TODAY
RELIABLE WOMAN WISHES housework or laundry work. Phone Richmond 1488-R 1-7-3t
LOST—LARGE CAMEO BROOCH pin, reward. Phone Rich. 1941, 1726 Roosevelt ave. 1-7-3t.
Dr. A. B. HINKLEY
CHIROPRACTOR
FREE X RAY SERVICE
Seven Years in Richmond
Palmer Graduate
10 10th Street. Phone Rich. 169

World's Oldest Church Destroyed

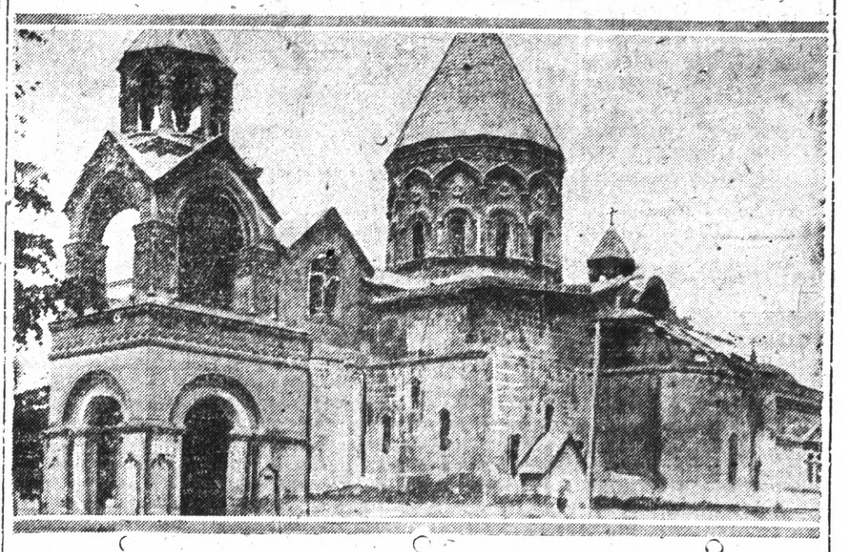

The ancient cathedral of the Gregorian Church, Etchmiadzin, Armenia, built in 303 A. D. and declared to be the oldest church in the world, was totally destroyed according to reports from the Armenian earthquake zone to the Near East Relief. The church was the headquarters of the Catholicus, or Armenian Pope.

TUNNEY SIGNS TO DEFEND HIS FIGHT CROWN

By JOSEPH GORDON
(By Universal Service)

ST. LOUIS, Jan. 6.—Gene Tunney today signed articles of agreement to defend his heavyweight kingdom sometime during 1927 under the promotion of Tex Rickard, under the management of Billy Gibson and for the biggest purse paid a boxer since big purses became the fashion of fistiania.

The articles are signed, sealed witnessed, and a matter of documentary history. Tunney, after a conference with Rickard this morning has ceased to be a free agent. The worlds champion heavyweight now is the property of the world's champion promoter, even as Dempsey had been in his days of glory.

Neither of the principals would state the exact terms of the contract.

That they are upward of $800,000 however is a practical certainty. Tunney received an offer of $800,000 guarantee from Hubert Fugazy yesterday, which the champion declined.

After his conference with Rickard today, Tunney said "all I wish to say with regard to Rickard's offer is that he topped anything offered by any other promoter. But even if he had just come up to their figures I still would have strung along with Rickard, the man who gave me my chance at the title. Everything else being equal I favor Tex."

On excellent authority is is understood that Tunney will receive a flat guarantee of $450,000 and a large percentage of the gate, it must be a large percentage to induce Tunney to gamble with Rickard rather than to play safe with Fugazy and others.

In the contract Rickard agrees to name an opponent for the champion before June 15. Meanwhile, within five days, he agrees to post a $100,000 forfeit, to be deposited in a New York bank as a guarantee that he will meet all the promoterial requirements. He will put up an additional $100,000 on May 1.

Tunney bound himself to a forfeit of $50,000 which he will post in a few days through his New York representatives.

Prior to the Rickard-Tunney conference, Gibson and Tunney went into the huddle to settle their own managerial affairs. McCabe MaLone and Kemp were present at this conference also.

Gibson and Tunney are now under contract to each other for an indefinite period. The articles are signed and Gibson has his copy of it in his pocket. Rickard deserves the credit of bringing these two together.

The challenger will emerge from the current heavy weight elimination tournament which is raging in New York under Rickards management. Jack Delaney is expected soon to join the big parade.

Strike Threatened By Building Council

(By Universal Service)

SAN FRANCISCO, Jan. 6.—Possibility of a general strike by the building trades union was looked upon as a possibility tonight when an executive meeting of the Building Trades council was called to order.

The unions demand a closed shop which the contractors refuse to grant.

The impartial wage board recently awarded the building trades workers an increase of one dollar a day.

Chinese Situation Reported To be Growing Serious

(By Universal Service)

WASHINGTON, Jan. 6.—A fleet of twenty-three warships has been mobilized in Chinese waters for the protection of American lives in the serious anti-foreign rioting there, the navy departmen announced today.

They are understood to be removing American and British subjects from the vicinity of Kanlow or patrolling the Yangtse River where the Cantonese troops are sweeping everything before them.

The state department was without any advices with the exception of confirmation of the "very serious outbreak at Hankow where the British forces have been overthrown and appeals have been made to Americans for help in getting the women and children out to safety. It was explained that the American forces had been "too busy" in meeting the immediate crisis to make a detailed report.

The state department made public this dispatch from Council General Lockhart at Hankow, but explained that it was sent yesterday and that no report had been received since.

"British concession practically devoid of women and children. Many of the British men remaining in the concession were concentrated. The ships in the river were crowded to capacity. Municipal council building and offices taken over by the Chinese and flags hoisted. The day has been full of excitement and confusion far more so than at any time since September 1. Evacuation of all women and children seemed inevitable and general strike seemed likely to be called at any time."

Arrangements Made For Veterans To Obtain Bank Loans

(By Universal Service)

KANSAS CITY, Kansas., Jan. 6.—War veterans may now obtain loans on their adjusted service certificates if the American Bankers' association accepts the plan offered by the Veterans of Foreign Wars through their Commander-in-Chief, Theodore Stitt.

Stitt wired Melvin A. Taylor of Chicago, president of the A. B. A. that he had made arrangements with the Fidelity and Deposit company of Maryland, whereby that corporation is willing to bond at special rate all loans on bonus certificates to former service men, properly identified, against delay or loss in payment. He telegraphed:

"This should remove all reason for refusal on the part of any bank to make a loan.

"In my opinion there has been unfair criticism of the banks. My information is that the banks have insisted only on proper identification and in many cases the former service man does not understand this is necessary under the law.

"It looks to me as if professional veterans in Washington have been seeking publicity at the expense of the banks."

Councilman Garrard Returns to Hospital

City Councilman E. J. Garrard who was recently seriously ill at the El Reposo hospital in Berkeley, was forced to return yesterday due to a relapse which took place a short time after his discharge. Mrs. Garrard states that his condition is much improved and his complete recovery is hoped for in the near future.

READ IT FIRST IN THE RECORD-HERALD.

BODY OF MAN FOUND IN BAY

Coroner Aubrey Wilson yesterday started the investigation of the case of an unidentified man who was found drowned in the bay near the Martinez-Benicia ferry on Wednesday. The body was recovered early yesterday morning.

The man, believed to be about 65 years old, had two bruises on his head but they are believed to have been caused by bumping against the rocks near the pier of the California Transport company docks. He was about five feet, eight inches tall, and wore corduroy trousers, kakhi shirt, tan shoes of English style and a black coat. The only mark of identification was a card which read as follows: "To whom it may concern: I am crippled and unable to work. Anything that you can do to assist me will be appreciated."

The body is thought to have been in the water for about seven hours.

Battery Charge To Be Heard as Result Of Bridge Dispute

John Hanford, employee of the American Toll Bridge company will be tried on a battery charge preferred by Thomas R. Hanna, president of the Crockett Land and Cattle Company on Friday, January 21, in the court of Justice of the Peace Ray Standish of Crockett.

A jury will determine the justice of the charge made by Hanna that he was forcibly ejected from a home near the bridge by a number of toll bridge employees. Both Hanna and the firm by which Hanford is employed claim ownership of the home. Hanna sustained lacerations and other injuries as a result of the dispute.

Miss Olsen Recovers From Auto Injuries

Miss Anne Olsen, a teacher at the Roosevelt Junior high school returned to her classrooms yesterday afternoon recovering from injuries suffered when the car in which she was riding with Miss Beatrice Wrinkle and Miss Maxine Elliott two other teachers in the school and Miss Sarah Williamson, a former local teacher, was wrecked during the Christmas holidays at Fresno.

All occupants of the car were injured. Miss Elliott is still at her home in Fresno while Miss Wrinkle is back at school. Miss Williamson returned to her school in Tracy. According to the report received here the party was enroute to Fresno at the time of the crash.

Dr. F. R. Harley
CHIROPRACTOR
Electro Therapy X-Ray
739 Barrett Ave., Richmond, Calif.
Phone Rich. 2315
Anyone bringing this ad to my office will receive an examination and one adjustment FREE.

ANNOUNCING OPENING OF
"PEAKABOO"
Turkey Dinner and Supper
$2.50 Including Cover Charge
Good Orchestra Dancing
San Pablo and Potrero Ave.

January Clearance
For Cash
Prominent Price Tickets, in the Windows and on the Salestables, point to Wonderful Savings. Reductions range from 15% to 50%.
Take a Slant at the Show Windows—Tonight, Tomorrow.
Read's
RIGHT PRICES
The Store On 8th Street

Master Masons Of Two Counties Will Meet Here Jan. 29

The session of the Past Masters' and Masters' association of Masons of Contra Costa and Alameda counties will be held at the Masonic temple in Richmond on January 29, according to an announcement made yesterday. The affair will be opened with a 6:30 dinner after which officers will be elected and the program for the year outlined. Ralph Myers, president, will be in charge of the session.

Dress Making
And Altering 1516 Macdonald. Room 2. Phone Rich. 2419. 1 4 tf.

W. G. HAAS
Tailor and Haberdasher
All Xmas Goods Reduced 25%
SUITS MADE TO ORDER
$25.00 Up—Kept in Repair For One Year Free.
PHONE RICH. 310-W
325 Macdonald Avenue

Carquinez Millinery

See Our Windows
The Newest
The Slickest
The Smartest
The Chicest
Friday & Saturday
$10.00 Special
EARLY SPRING HATS
Exclusive—High-Grade— in Style and Color
MRS. M. VOSSBERG
Carquinez Millinery Carquinez Hotel Building

CALIFORNIA GUARANTEE BUILDING & LOAN ASSOCIATION 6% RICHMOND-CALIF.
Make Your Money Work for You!
Money Working at 6% Multiplies Rapidly
A small amount saved monthly, compounded semi-annually, will amount to a comfortable fortune in a few years.
$10.00 per month for 82 months we pay $1000.00
$10.00 per month for 113 months we pay $1500.00
$10.00 per month for 140 months we pay $2000.00
Other amounts in proportion.
You can withdraw your full balance when you want it.
Full Paid Coupon Certificates For $100 $500 and $1,000
On which we pay 6% per annum. Payable semi-annually
All funds received during the first 10 days of January will earn dividends from January 1, 1927.
CALIFORNIA GUARANTEE BUILDING AND LOAN ASSOCIATION
A HOME COMPANY
Macdonald Avenue at Sixth Street

Radiant gas heat - - instantly - - from your fireplace
Just like a sunny window on a winter's morning
How you'll enjoy a beautiful gas-fired radiant heater.
It can be properly installed in any fireplace.
A radiant heater quickly becomes like a glowing bed of embers that throws all the heat into the room. It adds a touch of healthful cheer.
A radiant heater is just the thing when you want convenient heat—when you need heat for a few moments or for an hour or two. It warms you quickly when you come in cold and wet. It gives you all the advantages of healthful fireplace heat, plus clean quick warmth without fuss or trouble.
You can see gas-fired radiant heaters at the P G and E office or a dealer's store. Or mail the coupon for further information. There is no obligation.
Write for further information
(Mail to local office of Pacific Gas and Electric Company)
Dear Sir:
Please send me, without obligation, additional information about gas radiant heaters. Tell me why radiant heat is like healthful rays from the sun. Include other facts on modern gas heating.
Name.....
Address.....
PACIFIC GAS AND ELECTRIC COMPANY
P·G·and E·
Owned·Operated·Managed by Californians
201-127